Full wwPDB X-ray Structure Validation Report (i)

Mar 5, 2026 – 02:06 PM UTC

PDB ID	:	4U45 / pdb_00004u45
Title	:	MAP4K4 in complex with inhibitor (compound 25)
Authors	:	Harris, S.F.; Wu, P.; Coons, M.
Deposited on	:	2014-07-23
Resolution	:	2.58 Å(reported)

This is a Full wwPDB X-ray Structure Validation Report for a publicly released PDB entry.

We welcome your comments at *validation@mail.wwpdb.org*
A user guide is available at
https://www.wwpdb.org/validation/2017/XrayValidationReportHelp
with specific help available everywhere you see the (i) symbol.

The types of validation reports are described at
http://www.wwpdb.org/validation/2017/FAQs#types.

The following versions of software and data (see references (i)) were used in the production of this report:

MolProbity	:	4-5-2 with Phenix2.0
Mogul	:	2022.3.0, CSD as543be (2022)
Xtriage (Phenix)	:	2.0
EDS	:	3.0
Buster-report	:	wwPDB partial adaption of 1.1.7 (2018)
Percentile statistics	:	20250101.v01 (using entries in the PDB archive January 1st 2025)
CCP4	:	9.0.010 (Gargrove)
Density-Fitness	:	1.0.12
Ideal geometry (proteins)	:	Engh & Huber (2001)
Ideal geometry (DNA, RNA)	:	Parkinson et al. (1996)
Validation Pipeline (wwPDB-VP)	:	2.49

1 Overall quality at a glance (i)

The following experimental techniques were used to determine the structure:
X-RAY DIFFRACTION

The reported resolution of this entry is 2.58 Å.

Percentile scores (ranging between 0-100) for global validation metrics of the entry are shown in the following graphic. The table shows the number of entries on which the scores are based.

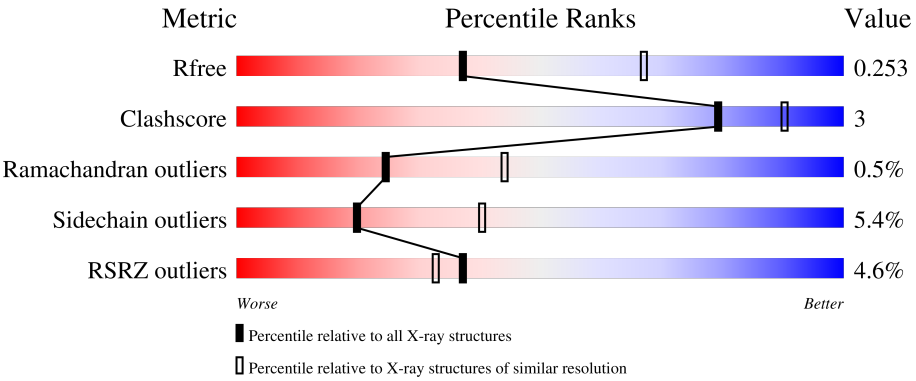

Metric	Whole archive (#Entries)	Similar resolution (#Entries, resolution range(Å))
R_{free}	180053	4770 (2.60-2.56)
Clashscore	190562	5124 (2.60-2.56)
Ramachandran outliers	187476	5046 (2.60-2.56)
Sidechain outliers	187428	5046 (2.60-2.56)
RSRZ outliers	180081	4770 (2.60-2.56)

The table below summarises the geometric issues observed across the polymeric chains and their fit to the electron density. The red, orange, yellow and green segments of the lower bar indicate the fraction of residues that contain outliers for >=3, 2, 1 and 0 types of geometric quality criteria respectively. A grey segment represents the fraction of residues that are not modelled. The numeric value for each fraction is indicated below the corresponding segment, with a dot representing fractions <=5% The upper red bar (where present) indicates the fraction of residues that have poor fit to the electron density. The numeric value is given above the bar.

Mol	Chain	Length	Quality of chain
1	A	332	3% 75% 10% • 13%
1	B	332	5% 77% 11% • 11%

2 Entry composition (i)

There are 5 unique types of molecules in this entry. The entry contains 4961 atoms, of which 1 is hydrogen and 0 are deuteriums.

In the tables below, the ZeroOcc column contains the number of atoms modelled with zero occupancy, the AltConf column contains the number of residues with at least one atom in alternate conformation and the Trace column contains the number of residues modelled with at most 2 atoms.

- Molecule 1 is a protein called Mitogen-activated protein kinase kinase kinase kinase 4.

Mol	Chain	Residues	Atoms					ZeroOcc	AltConf	Trace
1	A	289	Total	C	N	O	S	0	0	0
			2331	1486	407	425	13			
1	B	295	Total	C	N	O	S	0	1	0
			2388	1518	425	431	14			

There are 10 discrepancies between the modelled and reference sequences:

Chain	Residue	Modelled	Actual	Comment	Reference
A	0	GLY	-	expression tag	UNP O95819
A	1	SER	-	expression tag	UNP O95819
A	329	GLY	-	expression tag	UNP O95819
A	330	ASN	-	expression tag	UNP O95819
A	331	SER	-	expression tag	UNP O95819
B	0	GLY	-	expression tag	UNP O95819
B	1	SER	-	expression tag	UNP O95819
B	329	GLY	-	expression tag	UNP O95819
B	330	ASN	-	expression tag	UNP O95819
B	331	SER	-	expression tag	UNP O95819

- Molecule 2 is MAGNESIUM ION (CCD ID: MG) (formula: Mg).

Mol	Chain	Residues	Atoms		ZeroOcc	AltConf
2	A	2	Total	Mg	0	0
			2	2		

- Molecule 3 is 6-(1H-pyrazol-4-yl)-N-(pyridin-4-yl)pyrrolo[2,1-f][1,2,4]triazin-4-amine (CCD ID: 3DC) (formula: $C_{14}H_{11}N_7$).

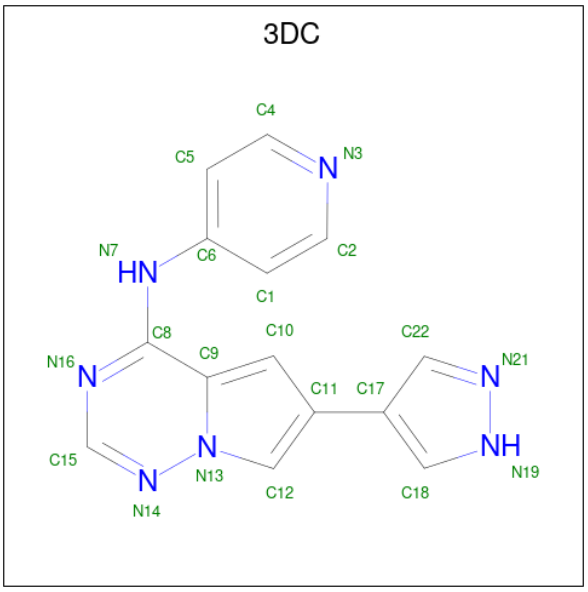

Mol	Chain	Residues	Atoms				ZeroOcc	AltConf
			Total	C	H	N		
3	A	1	22	14	1	7	0	0

- Molecule 4 is 2-(N-MORPHOLINO)-ETHANESULFONIC ACID (CCD ID: MES) (formula: $C_6H_{13}NO_4S$).

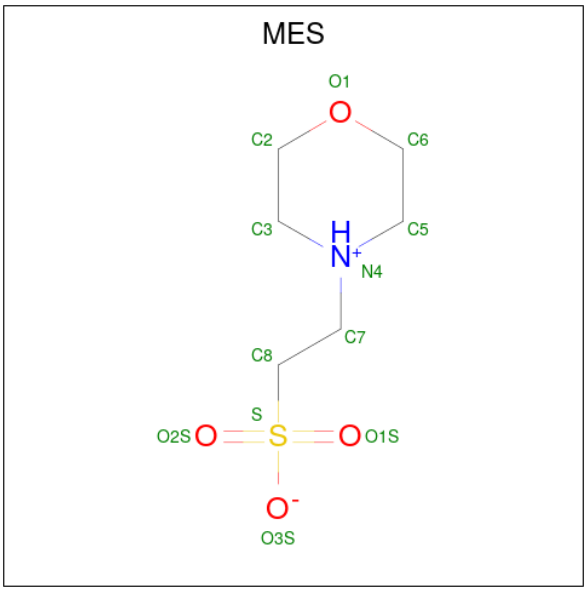

Mol	Chain	Residues	Atoms					ZeroOcc	AltConf
			Total	C	N	O	S		
4	B	1	12	6	1	4	1	0	0

- Molecule 5 is water.

Mol	Chain	Residues	Atoms	ZeroOcc	AltConf
5	A	111	Total O 111 111	0	0
5	B	95	Total O 95 95	0	0

3 Residue-property plots (i)

These plots are drawn for all protein, RNA, DNA and oligosaccharide chains in the entry. The first graphic for a chain summarises the proportions of the various outlier classes displayed in the second graphic. The second graphic shows the sequence view annotated by issues in geometry and electron density. Residues are color-coded according to the number of geometric quality criteria for which they contain at least one outlier: green = 0, yellow = 1, orange = 2 and red = 3 or more. A red dot above a residue indicates a poor fit to the electron density (RSRZ > 2). Stretches of 2 or more consecutive residues without any outlier are shown as a green connector. Residues present in the sample, but not in the model, are shown in grey.

• Molecule 1: Mitogen-activated protein kinase kinase kinase kinase 4

Chain A:

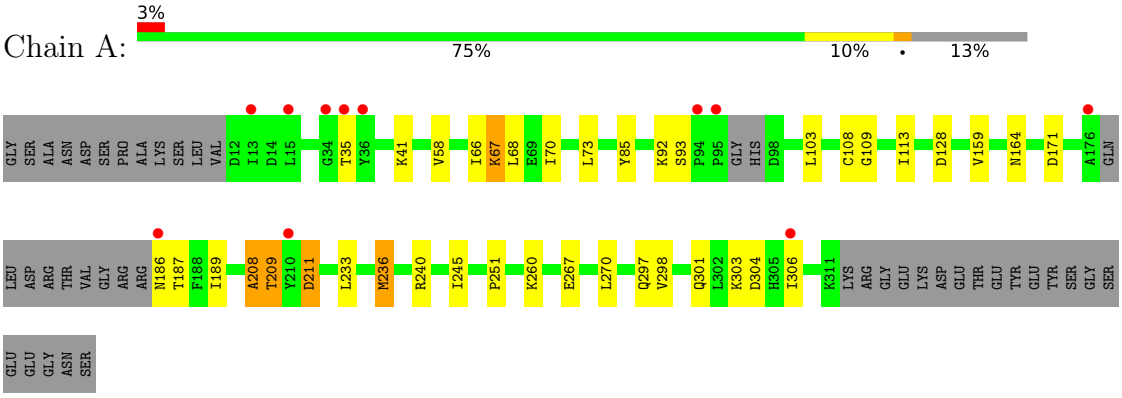

• Molecule 1: Mitogen-activated protein kinase kinase kinase kinase 4

Chain B:

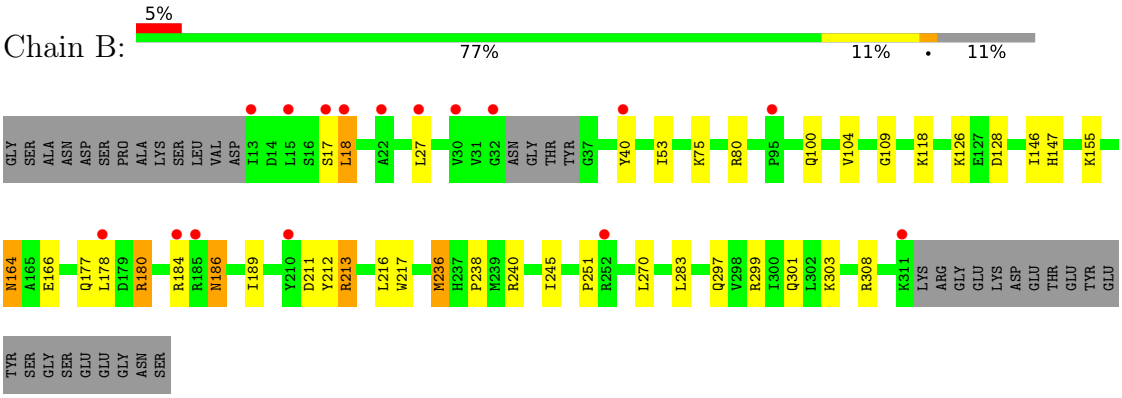

4 Data and refinement statistics (i)

Property	Value	Source
Space group	P 21 21 21	Depositor
Cell constants a, b, c, α, β, γ	79.92Å 89.02Å 91.40Å 90.00° 90.00° 90.00°	Depositor
Resolution (Å)	63.77 – 2.58 63.77 – 2.58	Depositor EDS
% Data completeness (in resolution range)	99.9 (63.77-2.58) 99.9 (63.77-2.58)	Depositor EDS
R_{merge}	0.06	Depositor
R_{sym}	(Not available)	Depositor
$< I/\sigma(I) >$ [1]	3.27 (at 2.58Å)	Xtriage
Refinement program	BUSTER 2.11.4	Depositor
R, R_{free}	0.195 , 0.244 0.205 , 0.253	Depositor DCC
R_{free} test set	1077 reflections (5.10%)	wwPDB-VP
Wilson B-factor (Å^2)	52.5	Xtriage
Anisotropy	0.369	Xtriage
Bulk solvent k_{sol}(e/Å^3), B_{sol}(Å^2)	0.31 , 53.6	EDS
L-test for twinning[2]	$< \|L\| > = 0.49$, $< L^2 > = 0.32$	Xtriage
Estimated twinning fraction	0.019 for -h,l,k	Xtriage
F_o,F_c correlation	0.94	EDS
Total number of atoms	4961	wwPDB-VP
Average B, all atoms (Å^2)	64.0	wwPDB-VP

Xtriage's analysis on translational NCS is as follows: *The largest off-origin peak in the Patterson function is 4.47% of the height of the origin peak. No significant pseudotranslation is detected.*

[1] Intensities estimated from amplitudes.

[2] Theoretical values of $< |L| >$, $< L^2 >$ for acentric reflections are 0.5, 0.333 respectively for untwinned datasets, and 0.375, 0.2 for perfectly twinned datasets.

5 Model quality

5.1 Standard geometry

Bond lengths and bond angles in the following residue types are not validated in this section: 3DC, MES, MG

The Z score for a bond length (or angle) is the number of standard deviations the observed value is removed from the expected value. A bond length (or angle) with $|Z| > 5$ is considered an outlier worth inspection. RMSZ is the root-mean-square of all Z scores of the bond lengths (or angles).

Mol	Chain	Bond lengths		Bond angles	
		RMSZ	#$\|Z\|>5$	RMSZ	#$\|Z\|>5$
1	A	0.83	0/2385	1.38	14/3224 (0.4%)
1	B	0.82	0/2443	1.30	9/3301 (0.3%)
All	All	0.82	0/4828	1.34	23/6525 (0.4%)

There are no bond length outliers.

All (23) bond angle outliers are listed below:

Mol	Chain	Res	Type	Atoms	Z	Observed(^{o})	Ideal(^{o})
1	A	41	LYS	N-CA-C	-7.13	98.33	109.25
1	A	211	ASP	CA-CB-CG	7.06	119.66	112.60
1	A	108	CYS	CA-C-N	6.62	127.45	120.03
1	A	108	CYS	C-N-CA	6.62	127.45	120.03
1	B	109	GLY	N-CA-C	6.46	120.71	112.83
1	B	17	SER	CA-C-N	5.95	132.91	121.54
1	B	17	SER	C-N-CA	5.95	132.91	121.54
1	A	208	ALA	CA-C-N	5.82	132.65	121.54
1	A	208	ALA	C-N-CA	5.82	132.65	121.54
1	B	128	ASP	CA-CB-CG	5.70	118.30	112.60
1	A	109	GLY	N-CA-C	5.60	119.66	112.83
1	A	211	ASP	N-CA-C	-5.58	100.86	109.52
1	B	147	HIS	CA-C-N	5.55	130.02	122.19
1	B	147	HIS	C-N-CA	5.55	130.02	122.19
1	A	35	THR	N-CA-C	-5.50	105.21	111.14
1	B	186	ASN	CA-CB-CG	5.29	117.89	112.60
1	A	267	GLU	CA-C-N	5.20	125.71	119.94
1	A	267	GLU	C-N-CA	5.20	125.71	119.94
1	B	245	ILE	N-CA-CB	5.19	114.00	110.52
1	A	93	SER	CA-C-O	-5.19	116.47	121.08
1	B	217	TRP	N-CA-C	-5.12	105.62	111.14
1	A	128	ASP	CA-CB-CG	5.09	117.69	112.60

Continued on next page...

Continued from previous page...

Mol	Chain	Res	Type	Atoms	Z	Observed(^{o})	Ideal(^{o})
1	A	245	ILE	N-CA-CB	5.07	113.92	110.52

There are no chirality outliers.

There are no planarity outliers.

5.2 Too-close contacts (i)

In the following table, the Non-H and H(model) columns list the number of non-hydrogen atoms and hydrogen atoms in the chain respectively. The H(added) column lists the number of hydrogen atoms added and optimized by MolProbity. The Clashes column lists the number of clashes within the asymmetric unit, whereas Symm-Clashes lists symmetry-related clashes.

Mol	Chain	Non-H	H(model)	H(added)	Clashes	Symm-Clashes
1	A	2331	0	2327	11	0
1	B	2388	0	2394	15	0
2	A	2	0	0	0	0
3	A	21	1	11	1	0
4	B	12	0	13	0	0
5	A	111	0	0	0	0
5	B	95	0	0	2	0
All	All	4960	1	4745	26	0

The all-atom clashscore is defined as the number of clashes found per 1000 atoms (including hydrogen atoms). The all-atom clashscore for this structure is 3.

All (26) close contacts within the same asymmetric unit are listed below, sorted by their clash magnitude.

Atom-1	Atom-2	Interatomic distance (Å)	Clash overlap (Å)
1:A:189:ILE:HG13	1:B:238:PRO:HB2	1.76	0.68
1:A:73:LEU:HG	1:A:85:TYR:HB2	1.77	0.64
1:B:211:ASP:OD1	1:B:213:ARG:HD3	2.04	0.58
1:B:212:TYR:CE2	1:B:213:ARG:HD2	2.43	0.53
1:B:166:GLU:HG2	1:B:299:ARG:HH12	1.76	0.51
1:B:155:LYS:HD2	5:B:595:HOH:O	2.11	0.50
1:B:53:ILE:HG12	1:B:104:VAL:HG13	1.94	0.50
1:A:251:PRO:HD2	1:A:270:LEU:HD13	1.94	0.49
1:B:177:GLN:NE2	1:B:180:ARG:HD3	2.29	0.48
1:A:236:MET:HG3	1:A:240:ARG:HG2	1.96	0.48
1:B:236:MET:HG3	1:B:240:ARG:HG2	1.95	0.48
1:B:27:LEU:HD22	1:B:40:TYR:HB2	1.97	0.47

Continued on next page...

Continued from previous page...

Atom-1	Atom-2	Interatomic distance (Å)	Clash overlap (Å)
3:A:403:3DC:N16	3:A:403:3DC:H2	2.31	0.46
1:A:67:LYS:HA	1:A:70:ILE:HD12	1.98	0.46
1:A:208:ALA:O	1:A:209:THR:HG23	2.16	0.45
1:B:251:PRO:HD2	1:B:270:LEU:HD13	1.98	0.45
1:A:70:ILE:HG12	1:A:103:LEU:HD13	1.99	0.44
1:A:113:ILE:HG12	1:A:159:VAL:HB	1.99	0.44
1:B:216:LEU:HD22	1:B:283:LEU:HD12	2.00	0.44
1:A:186:ASN:CG	1:A:187:THR:H	2.25	0.44
1:B:18:LEU:HD12	1:B:18:LEU:HA	1.90	0.44
1:B:164:ASN:HD22	1:B:166:GLU:HG3	1.81	0.44
1:B:80:ARG:HG2	5:B:560:HOH:O	2.18	0.42
1:B:297:GLN:HG3	1:B:301:GLN:HE21	1.85	0.42
1:A:297:GLN:HG3	1:A:301:GLN:HE21	1.85	0.41
1:A:233:LEU:O	1:A:236:MET:HB2	2.21	0.41

There are no symmetry-related clashes.

5.3 Torsion angles (i)

5.3.1 Protein backbone (i)

In the following table, the Percentiles column shows the percent Ramachandran outliers of the chain as a percentile score with respect to all X-ray entries followed by that with respect to entries of similar resolution.

The Analysed column shows the number of residues for which the backbone conformation was analysed, and the total number of residues.

Mol	Chain	Analysed	Favoured	Allowed	Outliers	Percentiles
1	A	283/332 (85%)	266 (94%)	15 (5%)	2 (1%)	18 36
1	B	292/332 (88%)	280 (96%)	11 (4%)	1 (0%)	36 56
All	All	575/664 (87%)	546 (95%)	26 (4%)	3 (0%)	24 44

All (3) Ramachandran outliers are listed below:

Mol	Chain	Res	Type
1	A	209	THR
1	B	18	LEU
1	A	171	ASP

5.3.2 Protein sidechains (i)

In the following table, the Percentiles column shows the percent sidechain outliers of the chain as a percentile score with respect to all X-ray entries followed by that with respect to entries of similar resolution.

The Analysed column shows the number of residues for which the sidechain conformation was analysed, and the total number of residues.

Mol	Chain	Analysed	Rotameric	Outliers	Percentiles
1	A	255/290 (88%)	242 (95%)	13 (5%)	21 43
1	B	261/290 (90%)	246 (94%)	15 (6%)	18 38
All	All	516/580 (89%)	488 (95%)	28 (5%)	20 40

All (28) residues with a non-rotameric sidechain are listed below:

Mol	Chain	Res	Type
1	A	58	VAL
1	A	66	ILE
1	A	67	LYS
1	A	68	LEU
1	A	92	LYS
1	A	164	ASN
1	A	211	ASP
1	A	236	MET
1	A	260	LYS
1	A	298	VAL
1	A	303	LYS
1	A	304	ASP
1	A	306	ILE
1	B	75	LYS
1	B	100	GLN
1	B	118	LYS
1	B	126	LYS
1	B	146	ILE
1	B	164	ASN
1	B	178	LEU
1	B	180	ARG
1	B	184	ARG
1	B	186	ASN
1	B	189	ILE
1	B	213	ARG
1	B	236	MET
1	B	303	LYS

Continued on next page...

Continued from previous page...

Mol	Chain	Res	Type
1	B	308	ARG

Sometimes sidechains can be flipped to improve hydrogen bonding and reduce clashes. All (8) such sidechains are listed below:

Mol	Chain	Res	Type
1	A	38	GLN
1	A	100	GLN
1	A	119	ASN
1	A	123	ASN
1	A	147	HIS
1	B	123	ASN
1	B	143	HIS
1	B	164	ASN

5.3.3 RNA (i)

There are no RNA molecules in this entry.

5.4 Non-standard residues in protein, DNA, RNA chains (i)

There are no non-standard protein/DNA/RNA residues in this entry.

5.5 Carbohydrates (i)

There are no oligosaccharides in this entry.

5.6 Ligand geometry (i)

Of 4 ligands modelled in this entry, 2 are monoatomic - leaving 2 for Mogul analysis.

In the following table, the Counts columns list the number of bonds (or angles) for which Mogul statistics could be retrieved, the number of bonds (or angles) that are observed in the model and the number of bonds (or angles) that are defined in the Chemical Component Dictionary. The Link column lists molecule types, if any, to which the group is linked. The Z score for a bond length (or angle) is the number of standard deviations the observed value is removed from the expected value. A bond length (or angle) with $|Z| > 2$ is considered an outlier worth inspection. RMSZ is the root-mean-square of all Z scores of the bond lengths (or angles).

Mol	Type	Chain	Res	Link	Bond lengths			Bond angles		
					Counts	RMSZ	$\#\|Z\|>2$	Counts	RMSZ	$\#\|Z\|>2$
4	MES	B	401	-	12,12,12	0.69	0	15,16,16	0.37	0
3	3DC	A	403	-	23,24,24	0.76	1 (4%)	25,33,33	0.95	2 (8%)

In the following table, the Chirals column lists the number of chiral outliers, the number of chiral centers analysed, the number of these observed in the model and the number defined in the Chemical Component Dictionary. Similar counts are reported in the Torsion and Rings columns. '-' means no outliers of that kind were identified.

Mol	Type	Chain	Res	Link	Chirals	Torsions	Rings
4	MES	B	401	-	-	2/6/14/14	0/1/1/1
3	3DC	A	403	-	-	0/8/8/8	0/4/4/4

All (1) bond length outliers are listed below:

Mol	Chain	Res	Type	Atoms	Z	Observed(Å)	Ideal(Å)
3	A	403	3DC	C9-N13	2.77	1.44	1.37

All (2) bond angle outliers are listed below:

Mol	Chain	Res	Type	Atoms	Z	Observed(^{o})	Ideal(^{o})
3	A	403	3DC	C12-C11-C10	3.10	109.37	106.35
3	A	403	3DC	C12-C11-C17	-2.07	123.42	126.91

There are no chirality outliers.

All (2) torsion outliers are listed below:

Mol	Chain	Res	Type	Atoms
4	B	401	MES	C8-C7-N4-C3
4	B	401	MES	C8-C7-N4-C5

There are no ring outliers.

1 monomer is involved in 1 short contact:

Mol	Chain	Res	Type	Clashes	Symm-Clashes
3	A	403	3DC	1	0

The following is a two-dimensional graphical depiction of Mogul quality analysis of bond lengths, bond angles, torsion angles, and ring geometry for all instances of the Ligand of Interest. In addition, ligands with molecular weight > 250 and outliers as shown on the validation Tables will also be included. For torsion angles, if less then 5% of the Mogul distribution of torsion angles is

within 10 degrees of the torsion angle in question, then that torsion angle is considered an outlier. Any bond that is central to one or more torsion angles identified as an outlier by Mogul will be highlighted in the graph. For rings, the root-mean-square deviation (RMSD) between the ring in question and similar rings identified by Mogul is calculated over all ring torsion angles. If the average RMSD is greater than 60 degrees and the minimal RMSD between the ring in question and any Mogul-identified rings is also greater than 60 degrees, then that ring is considered an outlier. The outliers are highlighted in purple. The color gray indicates Mogul did not find sufficient equivalents in the CSD to analyse the geometry.

Ligand 3DC A 403

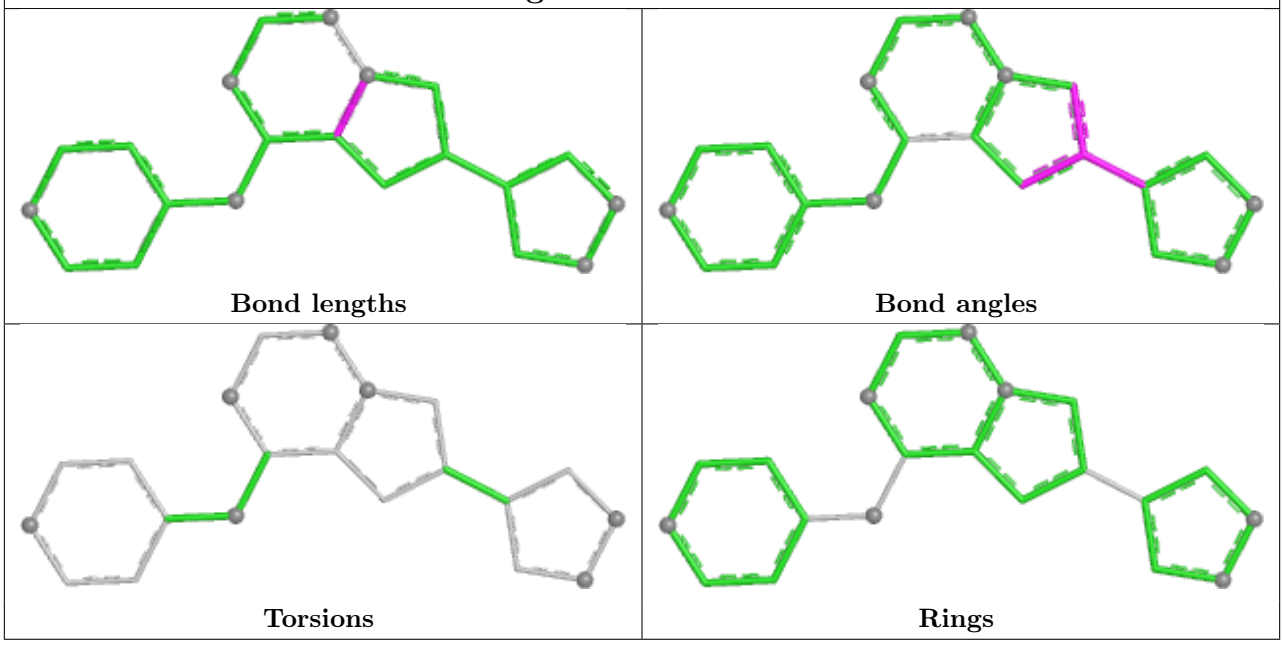

5.7 Other polymers (i)

There are no such residues in this entry.

5.8 Polymer linkage issues (i)

There are no chain breaks in this entry.

6 Fit of model and data

6.1 Protein, DNA and RNA chains

In the following table, the column labelled '#RSRZ> 2' contains the number (and percentage) of RSRZ outliers, followed by percent RSRZ outliers for the chain as percentile scores relative to all X-ray entries and entries of similar resolution. The OWAB column contains the minimum, median, 95th percentile and maximum values of the occupancy-weighted average B-factor per residue. The column labelled 'Q< 0.9' lists the number of (and percentage) of residues with an average occupancy less than 0.9.

Mol	Chain	Analysed	<RSRZ>	#RSRZ>2			OWAB(Å^2)	Q<0.9
1	A	289/332 (87%)	0.15	11 (3%)	44	39	32, 53, 101, 133	0
1	B	295/332 (88%)	0.47	16 (5%)	31	27	21, 65, 113, 125	1 (0%)
All	All	584/664 (87%)	0.31	27 (4%)	37	33	21, 61, 108, 133	1 (0%)

All (27) RSRZ outliers are listed below:

Mol	Chain	Res	Type	RSRZ
1	B	15	LEU	3.9
1	A	36	TYR	3.7
1	B	95	PRO	3.5
1	B	178	LEU	3.1
1	A	210	TYR	3.1
1	B	32	GLY	2.9
1	A	35	THR	2.7
1	B	210	TYR	2.6
1	A	34	GLY	2.5
1	A	306	ILE	2.5
1	B	30	VAL	2.4
1	B	311	LYS	2.4
1	A	186	ASN	2.4
1	A	94	PRO	2.3
1	B	252	ARG	2.3
1	A	95	PRO	2.3
1	A	13	ILE	2.3
1	A	15	LEU	2.3
1	B	27	LEU	2.3
1	A	176	ALA	2.2
1	B	18	LEU	2.2
1	B	40	TYR	2.2
1	B	17	SER	2.2
1	B	185	ARG	2.2

Continued on next page...

Continued from previous page...

Mol	Chain	Res	Type	RSRZ
1	B	13	ILE	2.1
1	B	22	ALA	2.1
1	B	184	ARG	2.1

6.2 Non-standard residues in protein, DNA, RNA chains (i)

There are no non-standard protein/DNA/RNA residues in this entry.

6.3 Carbohydrates (i)

There are no oligosaccharides in this entry.

6.4 Ligands (i)

In the following table, the Atoms column lists the number of modelled atoms in the group and the number defined in the chemical component dictionary. The B-factors column lists the minimum, median, 95th percentile and maximum values of B factors of atoms in the group. The column labelled 'Q< 0.9' lists the number of atoms with occupancy less than 0.9.

Mol	Type	Chain	Res	Atoms	RSCC	RSR	B-factors(Å^2)	Q<0.9
2	MG	A	402	1/1	0.78	0.14	60,60,60,60	0
4	MES	B	401	12/12	0.80	0.18	95,97,107,108	0
2	MG	A	401	1/1	0.86	0.07	58,58,58,58	0
3	3DC	A	403	21/21	0.93	0.08	44,49,52,53	0

The following is a graphical depiction of the model fit to experimental electron density of all instances of the Ligand of Interest. In addition, ligands with molecular weight > 250 and outliers as shown on the geometry validation Tables will also be included. Each fit is shown from different orientation to approximate a three-dimensional view.

Electron density around 3DC A 403:

$2mF_o$-DF_c (at 0.7 rmsd) in gray
mF_o-DF_c (at 3 rmsd) in purple (negative) and green (positive)

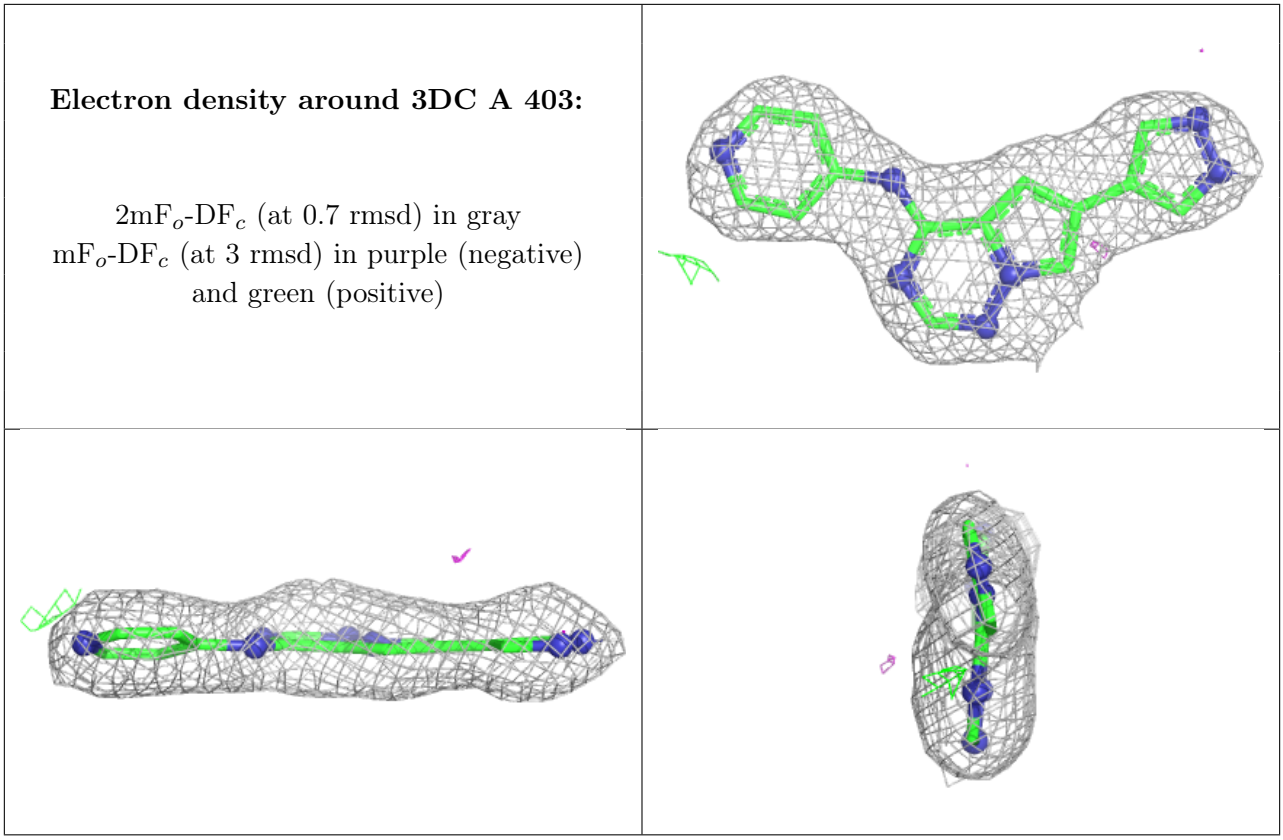

6.5 Other polymers (i)

There are no such residues in this entry.