Full wwPDB X-ray Structure Validation Report ⓘ

Sep 14, 2026 – 04:41 PM EDT

PDB ID	:	7KUL / pdb_00007kul
Title	:	DNA modification at 3' end of RNA primer complex with guanosine dinucleotide ligand G(5')ppp(5')G
Authors	:	Fang, Z.; Giurgiu, C.; Szostak, J.W.
Deposited on	:	2020-11-25
Resolution	:	1.64 Å(reported)

This is a Full wwPDB X-ray Structure Validation Report for a publicly released PDB entry.

We welcome your comments at *validation@mail.wwpdb.org*
A user guide is available at
https://www.wwpdb.org/validation/2017/XrayValidationReportHelp
with specific help available everywhere you see the ⓘ symbol.

The types of validation reports are described at
http://www.wwpdb.org/validation/2017/FAQs#types.

The following versions of software and data (see references ⓘ) were used in the production of this report:

MolProbity	:	4-5-2 with Phenix2.0
Mogul	:	2022.3.0, CSD as543be (2022)
Xtriage (Phenix)	:	2.0
EDS	:	3.0
Buster-report	:	wwPDB partial adaption of 1.1.7 (2018)
Percentile statistics	:	20250101.v01 (using entries in the PDB archive January 1st 2025)
CCP4	:	9.0.015 (Gargrove)
Density-Fitness	:	1.0.12
Ideal geometry (proteins)	:	Engh & Huber (2001)
Ideal geometry (DNA, RNA)	:	Parkinson et al. (1996)
Validation Pipeline (wwPDB-VP)	:	2.50

1 Overall quality at a glance (i)

The following experimental techniques were used to determine the structure:
X-RAY DIFFRACTION

The reported resolution of this entry is 1.64 Å.

Percentile scores (ranging between 0-100) for global validation metrics of the entry are shown in the following graphic. The table shows the number of entries on which the scores are based.

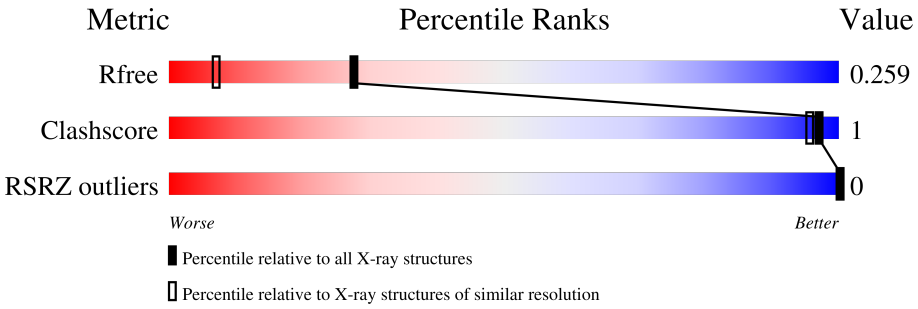

Metric	Whole archive (#Entries)	Similar resolution (#Entries, resolution range(Å))
R_{free}	180053	1141 (1.64-1.64)
Clashscore	190562	1171 (1.64-1.64)
RSRZ outliers	180081	1141 (1.64-1.64)

The table below summarises the geometric issues observed across the polymeric chains and their fit to the electron density. The red, orange, yellow and green segments of the lower bar indicate the fraction of residues that contain outliers for >=3, 2, 1 and 0 types of geometric quality criteria respectively. A grey segment represents the fraction of residues that are not modelled. The numeric value for each fraction is indicated below the corresponding segment, with a dot representing fractions <=5% The upper red bar (where present) indicates the fraction of residues that have poor fit to the electron density. The numeric value is given above the bar.

Mol	Chain	Length	Quality of chain
1	A	14	71% 29%
1	B	14	71% 29%

2 Entry composition

There are 4 unique types of molecules in this entry. The entry contains 822 atoms, of which 0 are hydrogens and 0 are deuteriums.

In the tables below, the ZeroOcc column contains the number of atoms modelled with zero occupancy, the AltConf column contains the number of residues with at least one atom in alternate conformation and the Trace column contains the number of residues modelled with at most 2 atoms.

- Molecule 1 is DNA/RNA hybrid called DNA/RNA (5'-R(*(LKC)P*(LCC)P*(LCC)P*(LCG)P*AP*CP*UP*UP*AP*AP*GP*UP*C)-D(P*G)-3').

Mol	Chain	Residues	Atoms					ZeroOcc	AltConf	Trace
1	A	14	Total	C	N	O	P	0	0	0
			298	139	51	95	13			
1	B	14	Total	C	N	O	P	0	0	0
			298	139	51	95	13			

- Molecule 2 is DIGUANOSINE-5'-TRIPHOSPHATE (CCD ID: GP3) (formula: $C_{20}H_{27}N_{10}O_{18}P_3$) (labeled as "Ligand of Interest" by depositor).

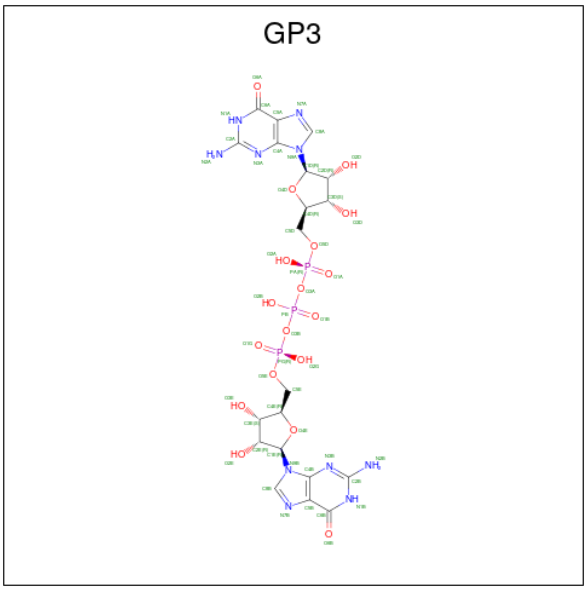

Mol	Chain	Residues	Atoms					ZeroOcc	AltConf
2	A	1	Total	C	N	O	P	0	0
			51	20	10	18	3		
2	B	1	Total	C	N	O	P	0	0
			51	20	10	18	3		

- Molecule 3 is MAGNESIUM ION (CCD ID: MG) (formula: Mg).

Mol	Chain	Residues	Atoms	ZeroOcc	AltConf
3	A	6	Total Mg 6 6	0	0
3	B	6	Total Mg 6 6	0	0

- Molecule 4 is water.

Mol	Chain	Residues	Atoms	ZeroOcc	AltConf
4	A	57	Total O 57 57	0	0
4	B	55	Total O 55 55	0	0

3 Residue-property plots (i)

These plots are drawn for all protein, RNA, DNA and oligosaccharide chains in the entry. The first graphic for a chain summarises the proportions of the various outlier classes displayed in the second graphic. The second graphic shows the sequence view annotated by issues in geometry and electron density. Residues are color-coded according to the number of geometric quality criteria for which they contain at least one outlier: green = 0, yellow = 1, orange = 2 and red = 3 or more. A red dot above a residue indicates a poor fit to the electron density (RSRZ > 2). Stretches of 2 or more consecutive residues without any outlier are shown as a green connector. Residues present in the sample, but not in the model, are shown in grey.

• Molecule 1: DNA/RNA (5'-R(*(LKC)P*(LCC)P*(LCC)P*(LCG)P*AP*CP*UP*UP*AP*AP*GP*UP*C)-D(P*G)-3')

Chain A:



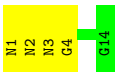

• Molecule 1: DNA/RNA (5'-R(*(LKC)P*(LCC)P*(LCC)P*(LCG)P*AP*CP*UP*UP*AP*AP*GP*UP*C)-D(P*G)-3')

Chain B:



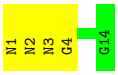

4 Data and refinement statistics (i)

Property	Value	Source
Space group	P 3 2 1	Depositor
Cell constants a, b, c, α, β, γ	47.44Å 47.44Å 82.80Å 90.00° 90.00° 120.00°	Depositor
Resolution (Å)	50.00 – 1.64 50.00 – 1.64	Depositor EDS
% Data completeness (in resolution range)	87.6 (50.00-1.64) 87.7 (50.00-1.64)	Depositor EDS
R_{merge}	0.07	Depositor
R_{sym}	(Not available)	Depositor
$< I/\sigma(I) >$ [1]	6.80 (at 1.64Å)	Xtriage
Refinement program	REFMAC 5.8.0267	Depositor
R, R_{free}	0.208 , 0.247 0.211 , 0.259	Depositor DCC
R_{free} test set	569 reflections (4.11%)	wwPDB-VP
Wilson B-factor (Å^2)	9.8	Xtriage
Anisotropy	0.425	Xtriage
Bulk solvent k_{sol}(e/Å^3), B_{sol}(Å^2)	0.46 , 55.8	EDS
L-test for twinning[2]	$< \|L\| > = 0.51$, $< L^2 > = 0.35$	Xtriage
Estimated twinning fraction	0.479 for -h,-k,l	Xtriage
F_o,F_c correlation	0.95	EDS
Total number of atoms	822	wwPDB-VP
Average B, all atoms (Å^2)	20.0	wwPDB-VP

Xtriage's analysis on translational NCS is as follows: *The largest off-origin peak in the Patterson function is 9.53% of the height of the origin peak. No significant pseudotranslation is detected.*

[1] Intensities estimated from amplitudes.

[2] Theoretical values of $< |L| >$, $< L^2 >$ for acentric reflections are 0.5, 0.333 respectively for untwinned datasets, and 0.375, 0.2 for perfectly twinned datasets.

5 Model quality

5.1 Standard geometry

Bond lengths and bond angles in the following residue types are not validated in this section: LCG, MG, GP3, LKC, LCC

The Z score for a bond length (or angle) is the number of standard deviations the observed value is removed from the expected value. A bond length (or angle) with $|Z| > 5$ is considered an outlier worth inspection. RMSZ is the root-mean-square of all Z scores of the bond lengths (or angles).

Mol	Chain	Bond lengths		Bond angles	
		RMSZ	$\#\|Z\| > 5$	RMSZ	$\#\|Z\| > 5$
1	A	0.53	0/235	0.99	0/363
1	B	0.58	0/235	0.99	0/363
All	All	0.56	0/470	0.99	0/726

There are no bond length outliers.

There are no bond angle outliers.

There are no chirality outliers.

There are no planarity outliers.

5.2 Too-close contacts

In the following table, the Non-H and H(model) columns list the number of non-hydrogen atoms and hydrogen atoms in the chain respectively. The H(added) column lists the number of hydrogen atoms added and optimized by MolProbity. The Clashes column lists the number of clashes within the asymmetric unit, whereas Symm-Clashes lists symmetry-related clashes.

Mol	Chain	Non-H	H(model)	H(added)	Clashes	Symm-Clashes
1	A	298	0	159	0	0
1	B	298	0	159	0	0
2	A	51	0	22	1	0
2	B	51	0	22	0	0
3	A	6	0	0	0	0
3	B	6	0	0	0	0
4	A	57	0	0	1	1
4	B	55	0	0	0	0
All	All	822	0	362	1	1

The all-atom clashscore is defined as the number of clashes found per 1000 atoms (including hydrogen atoms). The all-atom clashscore for this structure is 1.

All (1) close contacts within the same asymmetric unit are listed below, sorted by their clash magnitude.

Atom-1	Atom-2	Interatomic distance (Å)	Clash overlap (Å)
2:A:101:GP3:O2A	4:A:201:HOH:O	2.19	0.49

All (1) symmetry-related close contacts are listed below. The label for Atom-2 includes the symmetry operator and encoded unit-cell translations to be applied.

Atom-1	Atom-2	Interatomic distance (Å)	Clash overlap (Å)
4:A:254:HOH:O	4:A:254:HOH:O[2_565]	2.08	0.12

5.3 Torsion angles

5.3.1 Protein backbone

There are no protein molecules in this entry.

5.3.2 Protein sidechains

There are no protein molecules in this entry.

5.3.3 RNA

There are no RNA molecules in this entry.

5.4 Non-standard residues in protein, DNA, RNA chains

8 non-standard protein/DNA/RNA residues are modelled in this entry.

In the following table, the Counts columns list the number of bonds (or angles) for which Mogul statistics could be retrieved, the number of bonds (or angles) that are observed in the model and the number of bonds (or angles) that are defined in the Chemical Component Dictionary. The Link column lists molecule types, if any, to which the group is linked. The Z score for a bond length (or angle) is the number of standard deviations the observed value is removed from the expected value. A bond length (or angle) with $|Z| > 2$ is considered an outlier worth inspection. RMSZ is the root-mean-square of all Z scores of the bond lengths (or angles).

Mol	Type	Chain	Res	Link	Bond lengths			Bond angles		
					Counts	RMSZ	$\#\|Z\| > 2$	Counts	RMSZ	$\#\|Z\| > 2$
1	LCC	B	3	1	21,24,25	2.75	6 (28%)	29,37,40	2.14	9 (31%)

Mol	Type	Chain	Res	Link	Bond lengths			Bond angles		
					Counts	RMSZ	$\#\|Z\|>2$	Counts	RMSZ	$\#\|Z\|>2$
1	LKC	A	1	1	21,21,21	1.90	6 (28%)	31,33,33	1.95	9 (29%)
1	LCC	A	2	1	21,24,25	1.93	5 (23%)	29,37,40	2.12	12 (41%)
1	LCG	A	4	1	24,27,28	1.99	6 (25%)	35,42,45	1.60	7 (20%)
1	LCC	B	2	1	21,24,25	2.03	7 (33%)	29,37,40	1.91	10 (34%)
1	LKC	B	1	1	21,21,21	2.16	7 (33%)	31,33,33	1.74	8 (25%)
1	LCG	B	4	1	24,27,28	1.75	2 (8%)	35,42,45	1.85	10 (28%)
1	LCC	A	3	1	21,24,25	2.60	7 (33%)	29,37,40	2.28	8 (27%)

In the following table, the Chirals column lists the number of chiral outliers, the number of chiral centers analysed, the number of these observed in the model and the number defined in the Chemical Component Dictionary. Similar counts are reported in the Torsion and Rings columns. '-' means no outliers of that kind were identified.

Mol	Type	Chain	Res	Link	Chirals	Torsions	Rings
1	LCC	B	3	1	-	0/8/35/36	0/4/3/3
1	LKC	A	1	1	-	0/7/32/32	0/4/3/3
1	LCC	A	2	1	-	0/8/35/36	0/4/3/3
1	LCG	A	4	1	-	0/8/35/36	0/5/4/4
1	LCC	B	2	1	-	0/8/35/36	0/4/3/3
1	LKC	B	1	1	-	0/7/32/32	0/4/3/3
1	LCG	B	4	1	-	0/8/35/36	0/5/4/4
1	LCC	A	3	1	-	0/8/35/36	0/4/3/3

All (46) bond length outliers are listed below:

Mol	Chain	Res	Type	Atoms	Z	Observed(Å)	Ideal(Å)
1	B	3	LCC	O2'-C6'	8.06	1.57	1.43
1	A	3	LCC	O2'-C6'	7.18	1.56	1.43
1	A	4	LCG	O2'-C6'	6.39	1.54	1.43
1	B	3	LCC	C5-C4	-6.24	1.39	1.44
1	A	3	LCC	C5-C4	-5.53	1.39	1.44
1	B	4	LCG	O2'-C6'	5.44	1.53	1.43
1	B	2	LCC	O2'-C6'	4.95	1.52	1.43
1	A	2	LCC	O2'-C6'	4.82	1.52	1.43
1	A	2	LCC	C5M-C5	-4.46	1.39	1.50
1	A	3	LCC	C5M-C5	-4.40	1.40	1.50
1	B	1	LKC	O2'-C6'	4.33	1.51	1.43
1	B	2	LCC	C5M-C5	-4.32	1.40	1.50
1	B	3	LCC	C5M-C5	-4.25	1.40	1.50
1	B	1	LKC	O4'-C1'	4.23	1.49	1.42
1	A	1	LKC	O2'-C6'	3.94	1.50	1.43

Continued on next page...

Continued from previous page...

Mol	Chain	Res	Type	Atoms	Z	Observed(Å)	Ideal(Å)
1	B	1	LKC	C5A-C5	-3.72	1.41	1.50
1	A	1	LKC	C5A-C5	-3.56	1.42	1.50
1	B	1	LKC	C2-N3	-3.44	1.29	1.36
1	B	1	LKC	C4'-C3'	3.42	1.57	1.53
1	A	4	LCG	C5-N7	-3.27	1.32	1.39
1	A	4	LCG	C6'-C4'	3.27	1.59	1.53
1	B	2	LCC	O3'-C3'	2.99	1.48	1.42
1	B	3	LCC	C2-N1	-2.98	1.33	1.40
1	A	3	LCC	C2-N1	-2.97	1.33	1.40
1	A	1	LKC	O4'-C1'	2.91	1.47	1.42
1	A	1	LKC	C2-N3	-2.89	1.30	1.36
1	B	2	LCC	O4'-C1'	2.83	1.47	1.42
1	A	2	LCC	C5-C4	-2.65	1.42	1.44
1	B	1	LKC	C5-C4	-2.54	1.42	1.44
1	B	4	LCG	C5-N7	-2.53	1.34	1.39
1	A	2	LCC	O4'-C1'	2.48	1.46	1.42
1	B	3	LCC	C2-N3	-2.36	1.31	1.36
1	A	3	LCC	C6-C5	2.33	1.38	1.34
1	A	1	LKC	C6'-C4'	-2.31	1.48	1.53
1	A	3	LCC	C6'-C4'	-2.26	1.48	1.53
1	A	2	LCC	C4-N4	-2.22	1.28	1.34
1	A	1	LKC	C4'-C3'	2.21	1.56	1.53
1	A	4	LCG	C5-C6	-2.21	1.36	1.44
1	A	4	LCG	C5'-C4'	2.20	1.55	1.51
1	B	2	LCC	C1'-N1	-2.17	1.41	1.47
1	B	2	LCC	C4-N4	-2.17	1.28	1.34
1	B	3	LCC	C6-N1	2.08	1.41	1.38
1	A	3	LCC	C6-N1	2.05	1.41	1.38
1	B	1	LKC	C6'-C4'	-2.04	1.49	1.53
1	A	4	LCG	O4'-C4'	2.02	1.48	1.45
1	B	2	LCC	C5-C4	-2.02	1.42	1.44

All (73) bond angle outliers are listed below:

Mol	Chain	Res	Type	Atoms	Z	Observed(^{o})	Ideal(^{o})
1	A	3	LCC	C5-C6-N1	-7.62	115.03	123.31
1	B	3	LCC	C5-C6-N1	-7.07	115.63	123.31
1	A	2	LCC	C5-C6-N1	-5.03	117.85	123.31
1	A	3	LCC	C5M-C5-C6	-4.79	116.37	122.85
1	B	2	LCC	C5-C6-N1	-4.73	118.17	123.31
1	A	4	LCG	O2'-C6'-C4'	-4.51	95.15	103.81
1	A	2	LCC	C5M-C5-C6	-4.39	116.92	122.85

Continued on next page...

Continued from previous page...

Mol	Chain	Res	Type	Atoms	Z	Observed(^{o})	Ideal(^{o})
1	B	3	LCC	C5M-C5-C6	-4.13	117.25	122.85
1	B	1	LKC	C5A-C5-C4	4.04	127.14	120.51
1	B	4	LCG	C2'-C1'-N9	3.98	121.80	114.24
1	A	1	LKC	C5A-C5-C6	-3.97	117.48	122.85
1	B	1	LKC	C5A-C5-C6	-3.89	117.59	122.85
1	A	1	LKC	C5A-C5-C4	3.87	126.88	120.51
1	B	2	LCC	O2'-C6'-C4'	-3.83	96.46	103.81
1	A	1	LKC	O4'-C4'-C6'	3.75	113.90	105.97
1	A	2	LCC	O2'-C6'-C4'	-3.71	96.69	103.81
1	B	2	LCC	C5M-C5-C6	-3.68	117.87	122.85
1	B	1	LKC	O4'-C4'-C6'	3.65	113.70	105.97
1	A	2	LCC	C5-C4-N4	-3.63	116.28	121.39
1	B	4	LCG	O2'-C6'-C4'	-3.62	96.85	103.81
1	A	1	LKC	C5-C6-N1	-3.38	119.64	123.31
1	A	4	LCG	C2'-C1'-N9	3.36	120.61	114.24
1	B	3	LCC	O2-C2-N3	-3.28	117.17	122.33
1	B	4	LCG	N1-C2-N3	-3.23	117.42	123.32
1	B	4	LCG	C2-N3-C4	3.22	117.85	112.30
1	B	4	LCG	N9-C8-N7	-3.22	107.44	113.40
1	B	4	LCG	O4'-C4'-C5'	3.06	117.77	108.82
1	A	1	LKC	C6'-O2'-C2'	-3.02	102.27	107.72
1	A	2	LCC	C4-N3-C2	-3.00	116.65	120.81
1	A	3	LCC	O2-C2-N3	-2.98	117.64	122.33
1	B	2	LCC	C4-N3-C2	-2.97	116.68	120.81
1	A	1	LKC	O5'-C5'-C4'	-2.97	105.95	111.83
1	A	3	LCC	C2'-C1'-N1	2.92	119.78	114.24
1	B	1	LKC	O5'-C5'-C4'	-2.90	106.08	111.83
1	A	3	LCC	O4'-C4'-C5'	2.88	117.23	108.82
1	B	3	LCC	O2'-C6'-C4'	-2.84	98.37	103.81
1	A	3	LCC	O2'-C6'-C4'	-2.82	98.39	103.81
1	B	4	LCG	O4'-C1'-N9	-2.80	105.14	108.82
1	A	2	LCC	O4'-C4'-C5'	2.75	116.86	108.82
1	B	3	LCC	N1-C2-N3	2.68	123.45	118.80
1	B	4	LCG	N2-C2-N3	2.63	124.81	119.67
1	A	4	LCG	N9-C8-N7	-2.60	108.58	113.40
1	B	3	LCC	C4-N3-C2	-2.57	117.24	120.81
1	A	4	LCG	O4'-C4'-C5'	2.56	116.31	108.82
1	B	2	LCC	O4'-C1'-C2'	-2.53	99.22	104.64
1	B	2	LCC	O4'-C4'-C6'	2.50	111.27	105.97
1	B	1	LKC	C4'-O4'-C1'	-2.49	103.19	107.77
1	A	2	LCC	O2-C2-N1	-2.48	114.04	118.90
1	A	2	LCC	N1-C2-N3	2.43	123.02	118.80

Continued on next page...

Continued from previous page...

Mol	Chain	Res	Type	Atoms	Z	Observed(^{o})	Ideal(^{o})
1	A	1	LKC	C4'-O4'-C1'	-2.42	103.33	107.77
1	B	2	LCC	N1-C2-N3	2.41	122.99	118.80
1	A	1	LKC	O4'-C4'-C3'	-2.41	98.96	102.32
1	B	4	LCG	C5-C4-N3	-2.40	124.57	128.39
1	A	2	LCC	O4'-C1'-C2'	-2.35	99.59	104.64
1	A	1	LKC	O4'-C1'-N1	-2.34	105.74	108.82
1	A	2	LCC	C5M-C5-C4	2.27	124.24	120.51
1	A	3	LCC	N1-C2-N3	2.26	122.73	118.80
1	B	1	LKC	C6'-O2'-C2'	-2.26	103.64	107.72
1	A	4	LCG	N1-C2-N3	-2.22	119.26	123.32
1	A	4	LCG	C8-N7-C5	2.18	108.14	104.26
1	A	4	LCG	O4'-C1'-N9	-2.17	105.97	108.82
1	A	2	LCC	O4'-C4'-C3'	-2.16	99.30	102.32
1	A	2	LCC	O4'-C4'-C6'	2.14	110.51	105.97
1	B	1	LKC	C5-C6-N1	-2.14	120.99	123.31
1	B	4	LCG	C8-N7-C5	2.14	108.06	104.26
1	A	3	LCC	C4-N3-C2	-2.13	117.85	120.81
1	B	3	LCC	O4'-C4'-C5'	2.11	115.00	108.82
1	B	2	LCC	C5-C4-N4	-2.10	118.43	121.39
1	B	3	LCC	O4'-C4'-C6'	2.07	110.35	105.97
1	B	3	LCC	C2'-C1'-N1	2.04	118.12	114.24
1	B	2	LCC	O4'-C4'-C5'	2.04	114.80	108.82
1	B	2	LCC	C5M-C5-C4	2.02	123.83	120.51
1	B	1	LKC	O4'-C4'-C3'	-2.01	99.53	102.32

There are no chirality outliers.

There are no torsion outliers.

There are no ring outliers.

No monomer is involved in short contacts.

5.5 Carbohydrates (i)

There are no oligosaccharides in this entry.

5.6 Ligand geometry (i)

Of 14 ligands modelled in this entry, 12 are monoatomic - leaving 2 for Mogul analysis.

In the following table, the Counts columns list the number of bonds (or angles) for which Mogul statistics could be retrieved, the number of bonds (or angles) that are observed in the model and

the number of bonds (or angles) that are defined in the Chemical Component Dictionary. The Link column lists molecule types, if any, to which the group is linked. The Z score for a bond length (or angle) is the number of standard deviations the observed value is removed from the expected value. A bond length (or angle) with $|Z| > 2$ is considered an outlier worth inspection. RMSZ is the root-mean-square of all Z scores of the bond lengths (or angles).

Mol	Type	Chain	Res	Link	Bond lengths			Bond angles		
					Counts	RMSZ	$\#\|Z\| > 2$	Counts	RMSZ	$\#\|Z\| > 2$
2	GP3	A	101	3	56,56,56	1.87	12 (21%)	83,88,88	1.54	15 (18%)
2	GP3	B	101	3	56,56,56	1.83	12 (21%)	83,88,88	1.49	15 (18%)

In the following table, the Chirals column lists the number of chiral outliers, the number of chiral centers analysed, the number of these observed in the model and the number defined in the Chemical Component Dictionary. Similar counts are reported in the Torsion and Rings columns. '-' means no outliers of that kind were identified.

Mol	Type	Chain	Res	Link	Chirals	Torsions	Rings
2	GP3	A	101	3	-	5/32/64/64	0/6/6/6
2	GP3	B	101	3	-	4/32/64/64	0/6/6/6

All (24) bond length outliers are listed below:

Mol	Chain	Res	Type	Atoms	Z	Observed(Å)	Ideal(Å)
2	A	101	GP3	PB-O3A	7.27	1.67	1.59
2	B	101	GP3	PB-O3A	7.26	1.67	1.59
2	A	101	GP3	PA-O3A	-5.72	1.53	1.59
2	B	101	GP3	PA-O3A	-4.31	1.54	1.59
2	B	101	GP3	C5B-N7B	-3.58	1.31	1.39
2	A	101	GP3	C5B-N7B	-3.42	1.32	1.39
2	B	101	GP3	C6B-N1B	-3.12	1.33	1.38
2	B	101	GP3	O4E-C1E	2.85	1.48	1.42
2	A	101	GP3	O4E-C1E	2.80	1.48	1.42
2	B	101	GP3	C2D-C3D	-2.58	1.46	1.53
2	B	101	GP3	C5A-C6A	-2.52	1.35	1.44
2	A	101	GP3	C5A-C6A	-2.51	1.35	1.44
2	B	101	GP3	C5B-C6B	-2.46	1.35	1.44
2	A	101	GP3	C8B-N9B	-2.44	1.32	1.37
2	B	101	GP3	C8B-N9B	-2.41	1.32	1.37
2	A	101	GP3	C6B-N1B	-2.40	1.34	1.38
2	A	101	GP3	C5B-C6B	-2.38	1.35	1.44
2	A	101	GP3	C6A-N1A	-2.31	1.34	1.38
2	B	101	GP3	C6A-N1A	-2.29	1.34	1.38
2	A	101	GP3	PA-O5D	2.20	1.68	1.59
2	A	101	GP3	C2D-C3D	-2.16	1.47	1.53

Continued on next page...

Continued from previous page...

Mol	Chain	Res	Type	Atoms	Z	Observed(Å)	Ideal(Å)
2	B	101	GP3	C2A-N2A	-2.14	1.29	1.34
2	A	101	GP3	C2A-N2A	-2.11	1.29	1.34
2	B	101	GP3	PA-O5D	2.08	1.67	1.59

All (30) bond angle outliers are listed below:

Mol	Chain	Res	Type	Atoms	Z	Observed(^{o})	Ideal(^{o})
2	B	101	GP3	C5B-C4B-N3B	-4.06	121.93	128.39
2	A	101	GP3	C5B-C4B-N3B	-3.92	122.15	128.39
2	A	101	GP3	O3A-PA-O1A	-3.39	100.52	110.70
2	A	101	GP3	O6A-C6A-N1A	-3.34	113.84	120.11
2	B	101	GP3	O6A-C6A-N1A	-3.28	113.95	120.11
2	A	101	GP3	C2B-N1B-C6B	-3.13	119.43	125.11
2	B	101	GP3	C2B-N3B-C4B	3.08	117.60	112.30
2	B	101	GP3	C4B-C5B-N7B	-3.00	105.92	110.67
2	A	101	GP3	C8B-N7B-C5B	2.99	109.59	104.26
2	B	101	GP3	C8B-N7B-C5B	2.97	109.55	104.26
2	B	101	GP3	O3A-PA-O1A	-2.92	101.91	110.70
2	A	101	GP3	C5A-C4A-N3A	-2.91	123.76	128.39
2	A	101	GP3	C4B-C5B-N7B	-2.89	106.09	110.67
2	A	101	GP3	C2B-N3B-C4B	2.79	117.10	112.30
2	A	101	GP3	O4D-C1D-N9A	-2.62	102.42	108.36
2	B	101	GP3	C4A-C5A-N7A	-2.57	106.59	110.67
2	B	101	GP3	O2B-PB-O1B	2.55	124.31	112.44
2	B	101	GP3	C2B-N1B-C6B	-2.52	120.54	125.11
2	A	101	GP3	N9B-C8B-N7B	-2.51	108.75	113.40
2	A	101	GP3	O2B-PB-O1B	2.38	123.51	112.44
2	B	101	GP3	C6A-C5A-N7A	2.25	134.39	130.29
2	B	101	GP3	C5B-C4B-N9B	2.20	109.60	105.66
2	A	101	GP3	O2G-PG-O1G	2.20	122.67	112.44
2	B	101	GP3	N9B-C8B-N7B	-2.17	109.37	113.40
2	A	101	GP3	C2A-N1A-C6A	-2.17	121.18	125.11
2	B	101	GP3	O2G-PG-O1G	2.12	122.29	112.44
2	A	101	GP3	C2D-C1D-N9A	2.11	119.13	113.25
2	B	101	GP3	N9A-C8A-N7A	-2.10	109.50	113.40
2	A	101	GP3	O2A-PA-O3A	2.08	112.89	107.27
2	B	101	GP3	C8A-N7A-C5A	2.05	107.92	104.26

There are no chirality outliers.

All (9) torsion outliers are listed below:

Mol	Chain	Res	Type	Atoms
2	A	101	GP3	C5D-O5D-PA-O2A
2	A	101	GP3	C5D-O5D-PA-O3A
2	B	101	GP3	C5D-O5D-PA-O2A
2	B	101	GP3	C5D-O5D-PA-O3A
2	A	101	GP3	PB-O3A-PA-O2A
2	B	101	GP3	PB-O3A-PA-O2A
2	A	101	GP3	C3E-C4E-C5E-O5E
2	A	101	GP3	PB-O3A-PA-O1A
2	B	101	GP3	PB-O3A-PA-O1A

There are no ring outliers.

1 monomer is involved in 1 short contact:

Mol	Chain	Res	Type	Clashes	Symm-Clashes
2	A	101	GP3	1	0

The following is a two-dimensional graphical depiction of Mogul quality analysis of bond lengths, bond angles, torsion angles, and ring geometry for all instances of the Ligand of Interest. In addition, ligands with molecular weight > 250 and outliers as shown on the validation Tables will also be included. For torsion angles, if less then 5% of the Mogul distribution of torsion angles is within 10 degrees of the torsion angle in question, then that torsion angle is considered an outlier. Any bond that is central to one or more torsion angles identified as an outlier by Mogul will be highlighted in the graph. For rings, the root-mean-square deviation (RMSD) between the ring in question and similar rings identified by Mogul is calculated over all ring torsion angles. If the average RMSD is greater than 60 degrees and the minimal RMSD between the ring in question and any Mogul-identified rings is also greater than 60 degrees, then that ring is considered an outlier. The outliers are highlighted in purple. The color gray indicates Mogul did not find sufficient equivalents in the CSD to analyse the geometry.

Ligand GP3 A 101

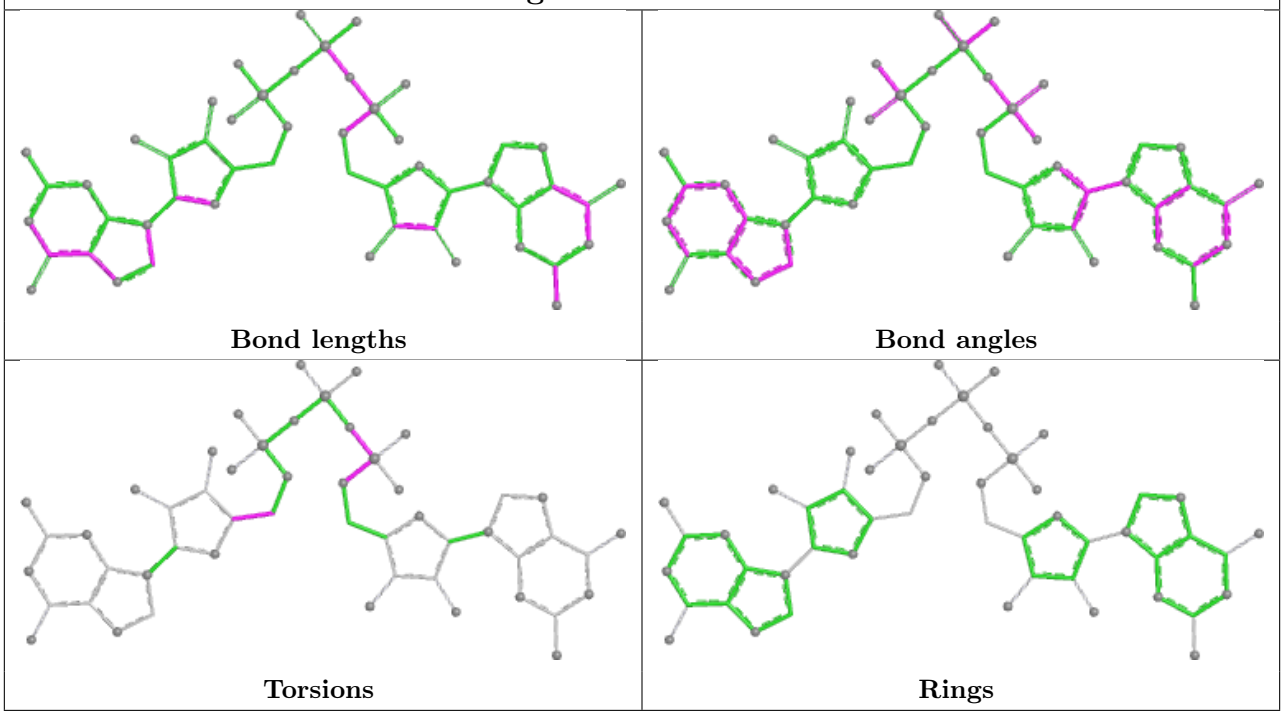

Ligand GP3 B 101

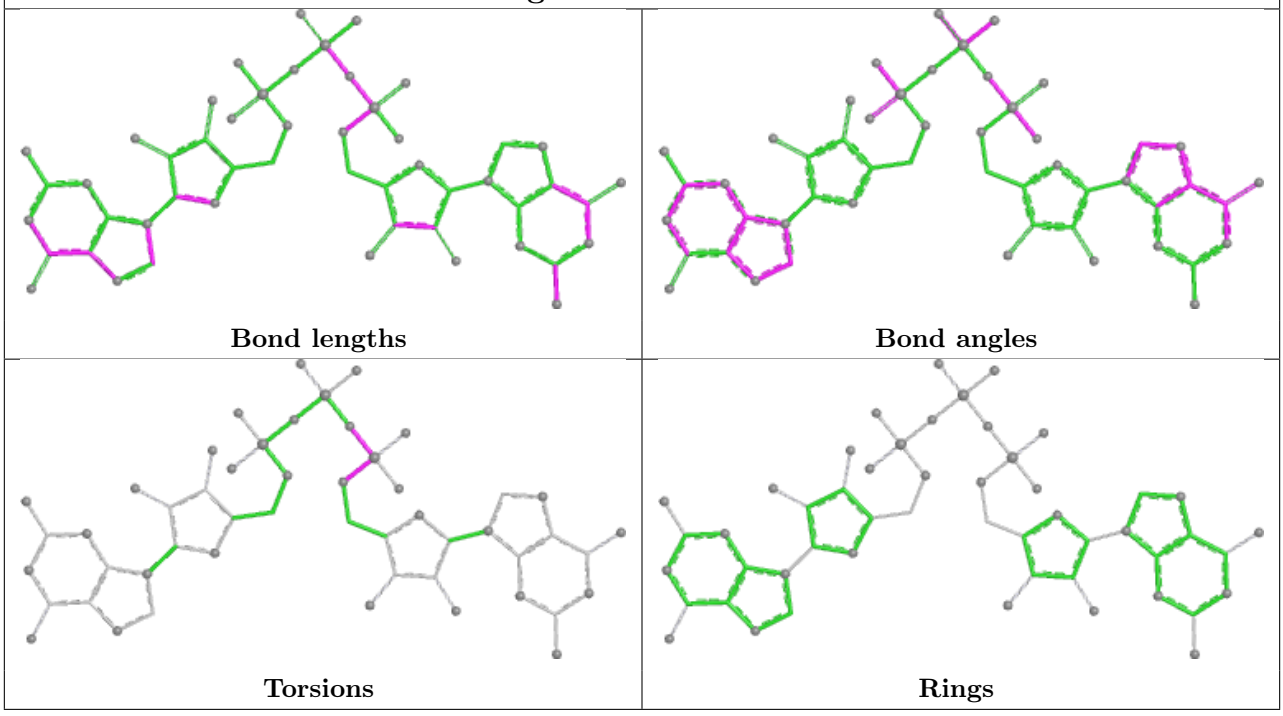

5.7 Other polymers (i)

There are no such residues in this entry.

5.8 Polymer linkage issues (i)

There are no chain breaks in this entry.

6 Fit of model and data

6.1 Protein, DNA and RNA chains

In the following table, the column labelled '#RSRZ> 2' contains the number (and percentage) of RSRZ outliers, followed by percent RSRZ outliers for the chain as percentile scores relative to all X-ray entries and entries of similar resolution. The OWAB column contains the minimum, median, 95th percentile and maximum values of the occupancy-weighted average B-factor per residue. The column labelled 'Q< 0.9' lists the number of (and percentage) of residues with an average occupancy less than 0.9.

Mol	Chain	Analysed	<RSRZ>	#RSRZ>2			OWAB(Å^2)	Q<0.9
1	A	10/14 (71%)	-1.06	0	100	100	9, 20, 32, 35	0
1	B	10/14 (71%)	-1.06	0	100	100	9, 19, 33, 35	0
All	All	20/28 (71%)	-1.06	0	100	100	9, 20, 35, 35	0

There are no RSRZ outliers to report.

6.2 Non-standard residues in protein, DNA, RNA chains

In the following table, the Atoms column lists the number of modelled atoms in the group and the number defined in the chemical component dictionary. The B-factors column lists the minimum, median, 95th percentile and maximum values of B factors of atoms in the group. The column labelled 'Q< 0.9' lists the number of atoms with occupancy less than 0.9.

Mol	Type	Chain	Res	Atoms	RSCC	RSR	B-factors(Å^2)	Q<0.9
1	LKC	A	1	19/19	0.99	0.04	10,15,17,19	0
1	LKC	B	1	19/19	0.99	0.04	10,15,18,20	0
1	LCC	A	2	22/23	0.99	0.04	9,11,15,16	0
1	LCC	B	2	22/23	0.99	0.03	9,11,15,16	0
1	LCC	A	3	22/23	0.99	0.02	7,9,12,14	0
1	LCC	B	3	22/23	0.99	0.03	8,8,13,15	0
1	LCG	A	4	24/25	1.00	0.02	7,8,9,11	0
1	LCG	B	4	24/25	1.00	0.02	7,8,9,10	0

6.3 Carbohydrates

There are no oligosaccharides in this entry.

6.4 Ligands (i)

In the following table, the Atoms column lists the number of modelled atoms in the group and the number defined in the chemical component dictionary. The B-factors column lists the minimum, median, 95th percentile and maximum values of B factors of atoms in the group. The column labelled 'Q< 0.9' lists the number of atoms with occupancy less than 0.9.

Mol	Type	Chain	Res	Atoms	RSCC	RSR	B-factors(Å^2)	Q<0.9
3	MG	A	107	1/1	0.94	0.11	43,43,43,43	0
3	MG	B	107	1/1	0.94	0.12	41,41,41,41	0
3	MG	A	106	1/1	0.97	0.07	36,36,36,36	0
2	GP3	A	101	51/51	0.99	0.04	8,14,37,41	0
2	GP3	B	101	51/51	0.99	0.04	8,14,37,41	0
3	MG	B	105	1/1	0.99	0.04	35,35,35,35	0
3	MG	B	106	1/1	0.99	0.06	34,34,34,34	0
3	MG	A	105	1/1	0.99	0.03	36,36,36,36	0
3	MG	B	102	1/1	1.00	0.03	12,12,12,12	1
3	MG	B	103	1/1	1.00	0.02	11,11,11,11	0
3	MG	B	104	1/1	1.00	0.01	17,17,17,17	0
3	MG	A	102	1/1	1.00	0.02	12,12,12,12	1
3	MG	A	103	1/1	1.00	0.05	19,19,19,19	0
3	MG	A	104	1/1	1.00	0.01	11,11,11,11	0

The following is a graphical depiction of the model fit to experimental electron density of all instances of the Ligand of Interest. In addition, ligands with molecular weight > 250 and outliers as shown on the geometry validation Tables will also be included. Each fit is shown from different orientation to approximate a three-dimensional view.

Electron density around GP3 A 101:

$2mF_o$-DF_c (at 0.7 rmsd) in gray
mF_o-DF_c (at 3 rmsd) in purple (negative) and green (positive)

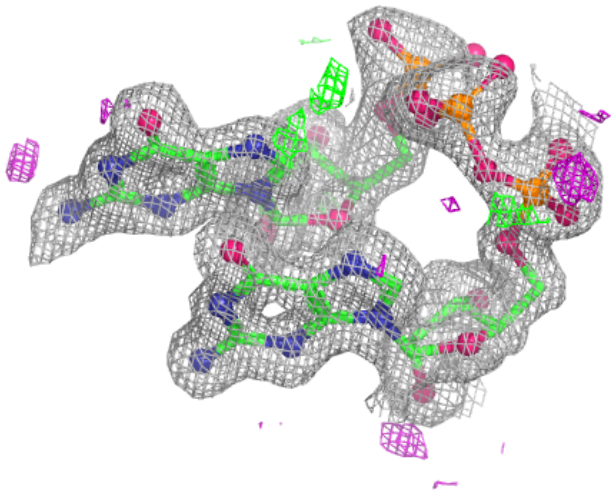

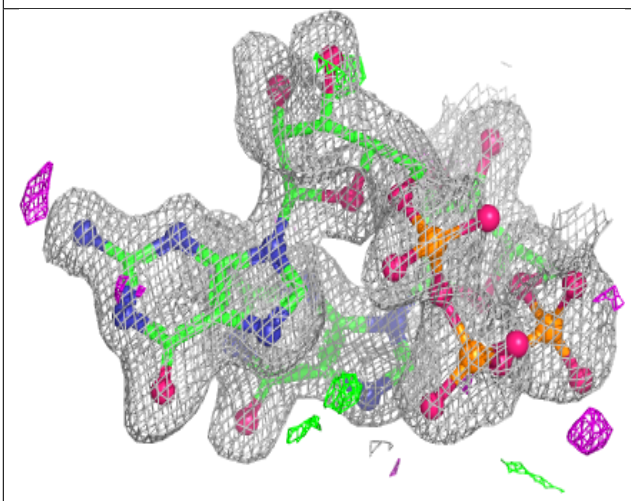

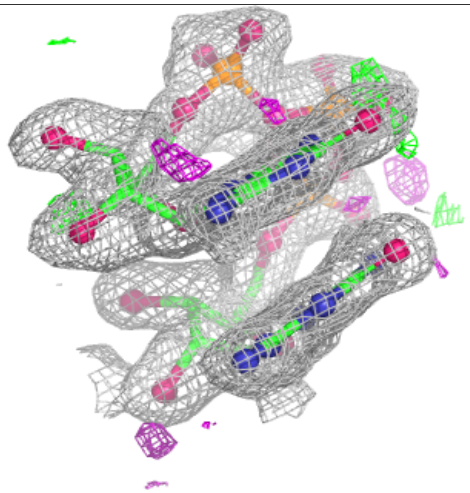

Electron density around GP3 B 101:

$2mF_o$-DF_c (at 0.7 rmsd) in gray
mF_o-DF_c (at 3 rmsd) in purple (negative) and green (positive)

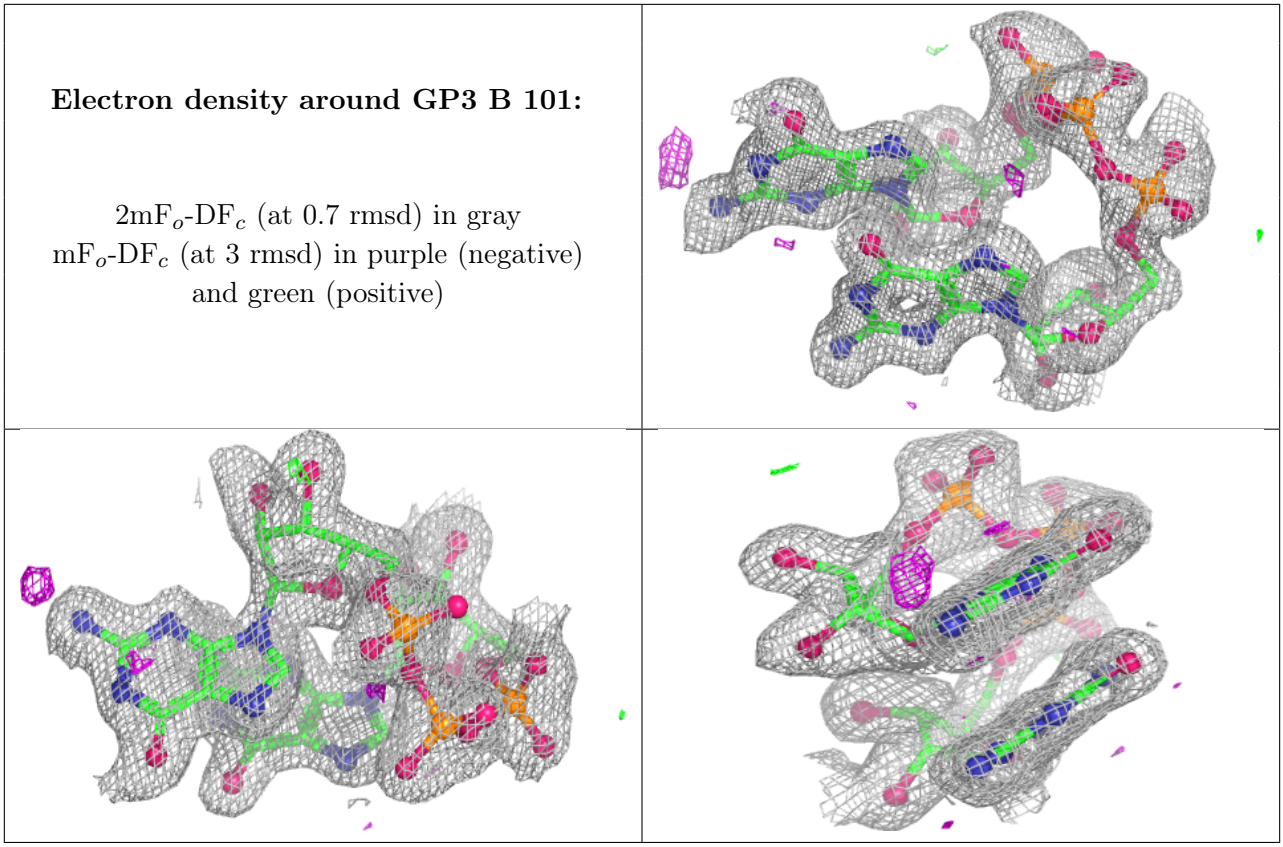

6.5 Other polymers

There are no such residues in this entry.