Full wwPDB X-ray Structure Validation Report ⓘ

Mar 10, 2026 – 08:26 PM UTC

PDB ID	:	6HHX / pdb_00006hhx
Title	:	Structure of T. thermophilus AspRS in Complex with 5'-O-(N-(L-aspartyl)-sulfamoyl)cytidine
Authors	:	De Graef, S.; Pang, L.; Strelkov, S.V.; Weeks, S.D.
Deposited on	:	2018-08-29
Resolution	:	2.10 Å(reported)

This is a Full wwPDB X-ray Structure Validation Report for a publicly released PDB entry.

We welcome your comments at *validation@mail.wwpdb.org*
A user guide is available at
https://www.wwpdb.org/validation/2017/XrayValidationReportHelp
with specific help available everywhere you see the ⓘ symbol.

The types of validation reports are described at
http://www.wwpdb.org/validation/2017/FAQs#types.

The following versions of software and data (see references ⓘ) were used in the production of this report:

MolProbity	:	4-5-2 with Phenix2.0
Mogul	:	2022.3.0, CSD as543be (2022)
Xtriage (Phenix)	:	2.0
EDS	:	3.0
Buster-report	:	wwPDB partial adaption of 1.1.7 (2018)
Percentile statistics	:	20250101.v01 (using entries in the PDB archive January 1st 2025)
CCP4	:	9.0.010 (Gargrove)
Density-Fitness	:	1.0.12
Ideal geometry (proteins)	:	Engh & Huber (2001)
Ideal geometry (DNA, RNA)	:	Parkinson et al. (1996)
Validation Pipeline (wwPDB-VP)	:	2.49

1 Overall quality at a glance (i)

The following experimental techniques were used to determine the structure:
X-RAY DIFFRACTION

The reported resolution of this entry is 2.10 Å.

Percentile scores (ranging between 0-100) for global validation metrics of the entry are shown in the following graphic. The table shows the number of entries on which the scores are based.

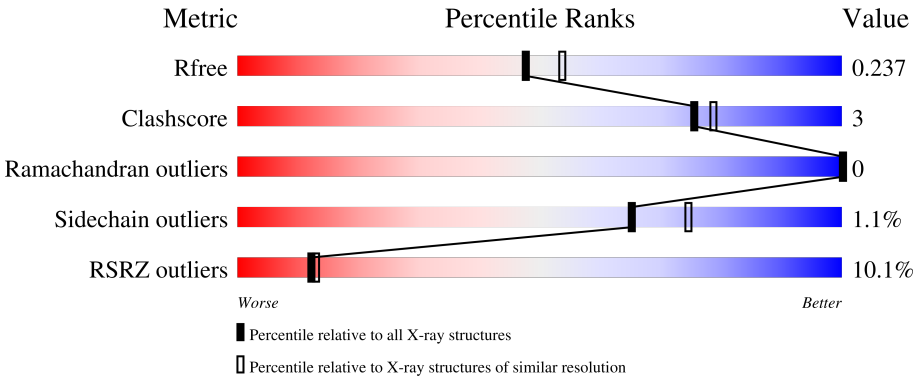

Metric	Whole archive (#Entries)	Similar resolution (#Entries, resolution range(Å))
R_{free}	180053	6658 (2.10-2.10)
Clashscore	190562	7164 (2.10-2.10)
Ramachandran outliers	187476	7099 (2.10-2.10)
Sidechain outliers	187428	7100 (2.10-2.10)
RSRZ outliers	180081	6662 (2.10-2.10)

The table below summarises the geometric issues observed across the polymeric chains and their fit to the electron density. The red, orange, yellow and green segments of the lower bar indicate the fraction of residues that contain outliers for >=3, 2, 1 and 0 types of geometric quality criteria respectively. A grey segment represents the fraction of residues that are not modelled. The numeric value for each fraction is indicated below the corresponding segment, with a dot representing fractions <=5% The upper red bar (where present) indicates the fraction of residues that have poor fit to the electron density. The numeric value is given above the bar.

Mol	Chain	Length	Quality of chain
1	A	581	3% 91% 7%
1	B	581	17% 91% 9%

2 Entry composition

There are 3 unique types of molecules in this entry. The entry contains 9213 atoms, of which 0 are hydrogens and 0 are deuteriums.

In the tables below, the ZeroOcc column contains the number of atoms modelled with zero occupancy, the AltConf column contains the number of residues with at least one atom in alternate conformation and the Trace column contains the number of residues modelled with at most 2 atoms.

- Molecule 1 is a protein called Aspartate–tRNA(Asp) ligase.

Mol	Chain	Residues	Atoms					ZeroOcc	AltConf	Trace
1	A	574	Total	C	N	O	S	0	0	0
			4542	2906	816	809	11			
1	B	580	Total	C	N	O	S	0	0	0
			4451	2846	796	798	11			

There are 2 discrepancies between the modelled and reference sequences:

Chain	Residue	Modelled	Actual	Comment	Reference
A	0	GLY	-	expression tag	UNP P36419
B	0	GLY	-	expression tag	UNP P36419

- Molecule 2 is 5'-O-(N-(L-aspartyl)-sulfamoyl)cytidine (CCD ID: G5N) (formula: $C_{13}H_{19}N_5O_{10}S$) (labeled as "Ligand of Interest" by depositor).

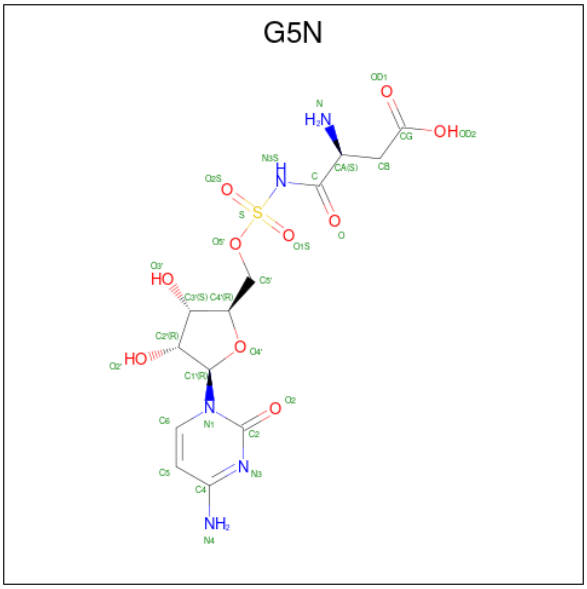

Mol	Chain	Residues	Atoms					ZeroOcc	AltConf
2	A	1	Total	C	N	O	S	0	0
			29	13	5	10	1		

Continued on next page...

Continued from previous page...

Mol	Chain	Residues	Atoms					ZeroOcc	AltConf
2	B	1	Total	C	N	O	S	0	0
			29	13	5	10	1		

- Molecule 3 is water.

Mol	Chain	Residues	Atoms		ZeroOcc	AltConf
3	A	95	Total	O	0	0
			95	95		
3	B	67	Total	O	0	0
			67	67		

3 Residue-property plots (i)

These plots are drawn for all protein, RNA, DNA and oligosaccharide chains in the entry. The first graphic for a chain summarises the proportions of the various outlier classes displayed in the second graphic. The second graphic shows the sequence view annotated by issues in geometry and electron density. Residues are color-coded according to the number of geometric quality criteria for which they contain at least one outlier: green = 0, yellow = 1, orange = 2 and red = 3 or more. A red dot above a residue indicates a poor fit to the electron density (RSRZ > 2). Stretches of 2 or more consecutive residues without any outlier are shown as a green connector. Residues present in the sample, but not in the model, are shown in grey.

• Molecule 1: Aspartate–tRNA(Asp) ligase

Chain A:

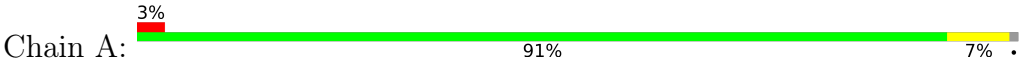

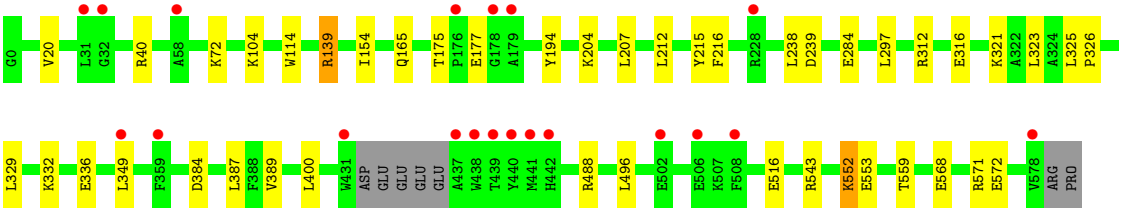

• Molecule 1: Aspartate–tRNA(Asp) ligase

Chain B:

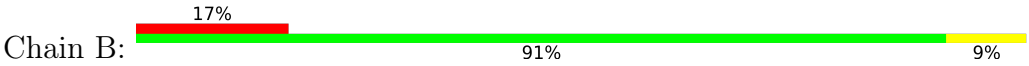

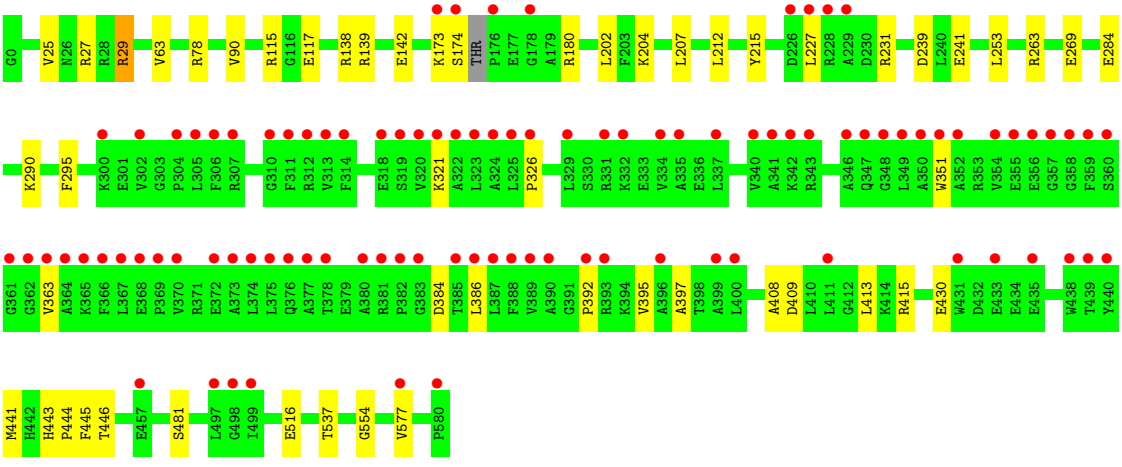

4 Data and refinement statistics (i)

Property	Value	Source
Space group	P 1 21 1	Depositor
Cell constants a, b, c, α, β, γ	82.12Å 112.71Å 88.68Å 90.00° 104.40° 90.00°	Depositor
Resolution (Å)	57.78 – 2.10 57.78 – 2.10	Depositor EDS
% Data completeness (in resolution range)	99.9 (57.78-2.10) 99.9 (57.78-2.10)	Depositor EDS
R_{merge}	0.06	Depositor
R_{sym}	(Not available)	Depositor
$< I/\sigma(I) >$ [1]	1.56 (at 2.03Å)	Xtriage
Refinement program	PHENIX 1.13_2998	Depositor
R, R_{free}	0.188 , 0.218 (Not available) , 0.237	Depositor DCC
R_{free} test set	2290 reflections (2.28%)	wwPDB-VP
Wilson B-factor (Å^2)	47.3	Xtriage
Anisotropy	0.117	Xtriage
Bulk solvent k_{sol}(e/Å^3), B_{sol}(Å^2)	0.32 , 38.1	EDS
L-test for twinning[2]	$< \|L\| > = 0.50$, $< L^2 > = 0.33$	Xtriage
Estimated twinning fraction	No twinning to report.	Xtriage
F_o,F_c correlation	0.96	EDS
Total number of atoms	9213	wwPDB-VP
Average B, all atoms (Å^2)	61.0	wwPDB-VP

Xtriage's analysis on translational NCS is as follows: *The largest off-origin peak in the Patterson function is 3.92% of the height of the origin peak. No significant pseudotranslation is detected.*

[1] Intensities estimated from amplitudes.

[2] Theoretical values of $< |L| >$, $< L^2 >$ for acentric reflections are 0.5, 0.333 respectively for untwinned datasets, and 0.375, 0.2 for perfectly twinned datasets.

5 Model quality

5.1 Standard geometry

Bond lengths and bond angles in the following residue types are not validated in this section: G5N

The Z score for a bond length (or angle) is the number of standard deviations the observed value is removed from the expected value. A bond length (or angle) with $|Z| > 5$ is considered an outlier worth inspection. RMSZ is the root-mean-square of all Z scores of the bond lengths (or angles).

Mol	Chain	Bond lengths		Bond angles	
		RMSZ	$\#\|Z\| > 5$	RMSZ	$\#\|Z\| > 5$
1	A	0.26	0/4650	0.47	0/6301
1	B	0.25	0/4560	0.49	0/6200
All	All	0.25	0/9210	0.48	0/12501

There are no bond length outliers.

There are no bond angle outliers.

There are no chirality outliers.

There are no planarity outliers.

5.2 Too-close contacts

In the following table, the Non-H and H(model) columns list the number of non-hydrogen atoms and hydrogen atoms in the chain respectively. The H(added) column lists the number of hydrogen atoms added and optimized by MolProbity. The Clashes column lists the number of clashes within the asymmetric unit, whereas Symm-Clashes lists symmetry-related clashes.

Mol	Chain	Non-H	H(model)	H(added)	Clashes	Symm-Clashes
1	A	4542	0	4522	26	0
1	B	4451	0	4296	32	0
2	A	29	0	0	0	0
2	B	29	0	0	0	0
3	A	95	0	0	0	0
3	B	67	0	0	0	0
All	All	9213	0	8818	54	0

The all-atom clashscore is defined as the number of clashes found per 1000 atoms (including hydrogen atoms). The all-atom clashscore for this structure is 3.

All (54) close contacts within the same asymmetric unit are listed below, sorted by their clash

magnitude.

Atom-1	Atom-2	Interatomic distance (Å)	Clash overlap (Å)
1:A:325:LEU:HD12	1:A:329:LEU:HD11	1.66	0.77
1:A:349:LEU:HD11	1:A:387:LEU:HB3	1.76	0.67
1:B:27:ARG:HD3	1:B:29:ARG:HH11	1.61	0.66
1:A:568:GLU:OE1	1:A:571:ARG:NH1	2.30	0.64
1:B:430:GLU:HB2	1:B:441:MET:HG2	1.81	0.62
1:B:409:ASP:OD1	1:B:415:ARG:NH2	2.33	0.61
1:B:408:ALA:HA	1:B:413:LEU:HD13	1.83	0.58
1:A:488:ARG:NH2	1:A:516:GLU:OE1	2.38	0.57
1:B:27:ARG:HD3	1:B:29:ARG:HD3	1.87	0.56
1:A:20:VAL:HG22	1:A:72:LYS:HG2	1.89	0.55
1:A:332:LYS:O	1:A:336:GLU:HG3	2.07	0.54
1:B:138:ARG:NH1	1:B:142:GLU:OE1	2.41	0.54
1:B:78:ARG:HD2	1:B:90:VAL:O	2.07	0.53
1:B:443:HIS:HB2	1:B:444:PRO:HD2	1.91	0.53
1:A:207:LEU:HD22	1:A:212:LEU:HD12	1.91	0.51
1:B:363:VAL:HG12	1:B:363:VAL:O	2.10	0.51
1:B:326:PRO:HA	1:B:384:ASP:OD2	2.10	0.51
1:A:154:ILE:HD13	1:A:238:LEU:HD22	1.93	0.51
1:B:351:TRP:HA	1:B:386:LEU:O	2.11	0.51
1:B:25:VAL:HG21	1:B:63:VAL:CG1	2.42	0.50
1:B:392:PRO:HD2	1:B:395:VAL:HG11	1.93	0.50
1:A:139:ARG:C	1:A:139:ARG:HD3	2.37	0.50
1:A:40:ARG:HD2	1:A:114:TRP:CD1	2.48	0.49
1:A:297:LEU:HB3	1:A:323:LEU:HD11	1.94	0.48
1:A:104:LYS:HD3	1:B:516:GLU:HB3	1.96	0.48
1:B:207:LEU:HD22	1:B:212:LEU:HD12	1.96	0.48
1:B:202:LEU:HD21	1:B:445:PHE:CZ	2.49	0.47
1:B:204:LYS:HD2	1:B:241:GLU:HB2	1.96	0.47
1:A:139:ARG:HD3	1:A:139:ARG:O	2.14	0.47
1:A:312:ARG:O	1:A:316:GLU:HG2	2.15	0.47
1:B:263:ARG:HD3	1:B:269:GLU:OE1	2.15	0.46
1:A:284:GLU:OE1	1:A:321:LYS:NZ	2.49	0.46
1:A:543:ARG:NH2	1:A:552:LYS:HG2	2.30	0.46
1:B:446:THR:HG23	1:B:481:SER:HB2	1.97	0.45
1:B:227:LEU:HA	1:B:231:ARG:HB2	1.97	0.45
1:A:389:VAL:HG23	1:A:400:LEU:HD13	1.98	0.44
1:A:326:PRO:HA	1:A:384:ASP:OD1	2.17	0.44
1:A:553:GLU:OE1	1:A:553:GLU:N	2.50	0.44
1:A:175:THR:C	1:A:177:GLU:H	2.26	0.44
1:B:139:ARG:NH2	1:B:537:THR:O	2.48	0.43
1:B:204:LYS:HD3	1:B:239:ASP:OD1	2.19	0.43

Continued on next page...

Continued from previous page...

Atom-1	Atom-2	Interatomic distance (Å)	Clash overlap (Å)
1:B:25:VAL:HG21	1:B:63:VAL:HG11	2.01	0.42
1:A:559:THR:HB	1:B:173:LYS:HG3	2.01	0.42
1:A:204:LYS:HD3	1:A:239:ASP:OD1	2.20	0.42
1:A:194:TYR:OH	1:B:554:GLY:O	2.27	0.42
1:A:165:GLN:HA	1:A:216:PHE:O	2.20	0.42
1:A:572:GLU:OE2	1:B:180:ARG:NH1	2.53	0.42
1:B:295:PHE:CD2	1:B:415:ARG:HD3	2.55	0.42
1:B:430:GLU:CD	1:B:441:MET:HE3	2.45	0.41
1:B:441:MET:HE2	1:B:441:MET:HB3	1.90	0.41
1:B:115:ARG:HE	1:B:117:GLU:CD	2.28	0.41
1:A:488:ARG:HA	1:A:488:ARG:HD3	1.91	0.40
1:B:321:LYS:NZ	1:B:397:ALA:HB2	2.37	0.40
1:B:284:GLU:OE1	1:B:321:LYS:NZ	2.50	0.40

There are no symmetry-related clashes.

5.3 Torsion angles (i)

5.3.1 Protein backbone (i)

In the following table, the Percentiles column shows the percent Ramachandran outliers of the chain as a percentile score with respect to all X-ray entries followed by that with respect to entries of similar resolution.

The Analysed column shows the number of residues for which the backbone conformation was analysed, and the total number of residues.

Mol	Chain	Analysed	Favoured	Allowed	Outliers	Percentiles	
1	A	570/581 (98%)	557 (98%)	13 (2%)	0	100	100
1	B	576/581 (99%)	560 (97%)	16 (3%)	0	100	100
All	All	1146/1162 (99%)	1117 (98%)	29 (2%)	0	100	100

There are no Ramachandran outliers to report.

5.3.2 Protein sidechains (i)

In the following table, the Percentiles column shows the percent sidechain outliers of the chain as a percentile score with respect to all X-ray entries followed by that with respect to entries of similar resolution.

The Analysed column shows the number of residues for which the sidechain conformation was analysed, and the total number of residues.

Mol	Chain	Analysed	Rotameric	Outliers	Percentiles
1	A	462/483 (96%)	458 (99%)	4 (1%)	70 78
1	B	433/483 (90%)	427 (99%)	6 (1%)	59 67
All	All	895/966 (93%)	885 (99%)	10 (1%)	65 74

All (10) residues with a non-rotameric sidechain are listed below:

Mol	Chain	Res	Type
1	A	139	ARG
1	A	215	TYR
1	A	496	LEU
1	A	552	LYS
1	B	29	ARG
1	B	174	SER
1	B	215	TYR
1	B	253	LEU
1	B	290	LYS
1	B	577	VAL

Sometimes sidechains can be flipped to improve hydrogen bonding and reduce clashes. All (5) such sidechains are listed below:

Mol	Chain	Res	Type
1	A	347	GLN
1	A	569	GLN
1	B	47	GLN
1	B	143	ASN
1	B	308	GLN

5.3.3 RNA (i)

There are no RNA molecules in this entry.

5.4 Non-standard residues in protein, DNA, RNA chains (i)

There are no non-standard protein/DNA/RNA residues in this entry.

5.5 Carbohydrates (i)

There are no oligosaccharides in this entry.

5.6 Ligand geometry (i)

2 ligands are modelled in this entry.

In the following table, the Counts columns list the number of bonds (or angles) for which Mogul statistics could be retrieved, the number of bonds (or angles) that are observed in the model and the number of bonds (or angles) that are defined in the Chemical Component Dictionary. The Link column lists molecule types, if any, to which the group is linked. The Z score for a bond length (or angle) is the number of standard deviations the observed value is removed from the expected value. A bond length (or angle) with $|Z| > 2$ is considered an outlier worth inspection. RMSZ is the root-mean-square of all Z scores of the bond lengths (or angles).

Mol	Type	Chain	Res	Link	Bond lengths			Bond angles		
					Counts	RMSZ	$\#\|Z\| > 2$	Counts	RMSZ	$\#\|Z\| > 2$
2	G5N	A	601	-	30,30,30	0.85	1 (3%)	41,44,44	0.73	2 (4%)
2	G5N	B	601	-	30,30,30	0.76	1 (3%)	41,44,44	0.78	2 (4%)

In the following table, the Chirals column lists the number of chiral outliers, the number of chiral centers analysed, the number of these observed in the model and the number defined in the Chemical Component Dictionary. Similar counts are reported in the Torsion and Rings columns. '-' means no outliers of that kind were identified.

Mol	Type	Chain	Res	Link	Chirals	Torsions	Rings
2	G5N	A	601	-	-	1/22/39/39	0/2/2/2
2	G5N	B	601	-	-	2/22/39/39	0/2/2/2

All (2) bond length outliers are listed below:

Mol	Chain	Res	Type	Atoms	Z	Observed(Å)	Ideal(Å)
2	A	601	G5N	C-N3S	4.05	1.44	1.37
2	B	601	G5N	C-N3S	3.54	1.43	1.37

All (4) bond angle outliers are listed below:

Mol	Chain	Res	Type	Atoms	Z	Observed(^{o})	Ideal(^{o})
2	B	601	G5N	O-C-N3S	-3.22	117.14	122.98
2	A	601	G5N	O-C-N3S	-2.82	117.87	122.98
2	B	601	G5N	O-C-CA	2.34	125.20	120.28
2	A	601	G5N	O-C-CA	2.10	124.70	120.28

There are no chirality outliers.

All (3) torsion outliers are listed below:

Mol	Chain	Res	Type	Atoms
2	B	601	G5N	N-CA-CB-CG
2	A	601	G5N	N-CA-CB-CG
2	B	601	G5N	C3'-C4'-C5'-O5'

There are no ring outliers.

No monomer is involved in short contacts.

The following is a two-dimensional graphical depiction of Mogul quality analysis of bond lengths, bond angles, torsion angles, and ring geometry for all instances of the Ligand of Interest. In addition, ligands with molecular weight > 250 and outliers as shown on the validation Tables will also be included. For torsion angles, if less then 5% of the Mogul distribution of torsion angles is within 10 degrees of the torsion angle in question, then that torsion angle is considered an outlier. Any bond that is central to one or more torsion angles identified as an outlier by Mogul will be highlighted in the graph. For rings, the root-mean-square deviation (RMSD) between the ring in question and similar rings identified by Mogul is calculated over all ring torsion angles. If the average RMSD is greater than 60 degrees and the minimal RMSD between the ring in question and any Mogul-identified rings is also greater than 60 degrees, then that ring is considered an outlier. The outliers are highlighted in purple. The color gray indicates Mogul did not find sufficient equivalents in the CSD to analyse the geometry.

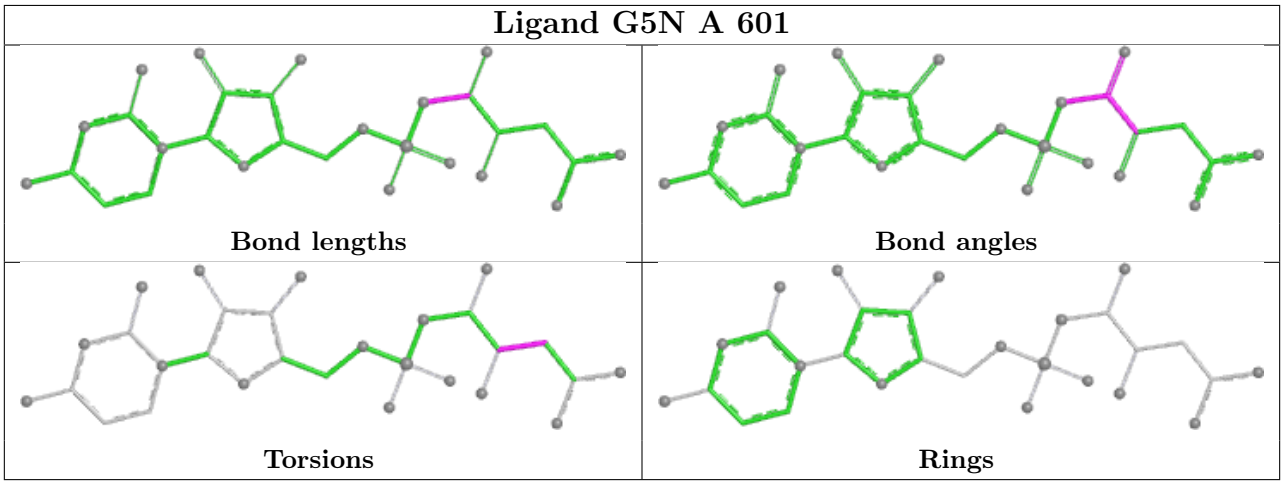

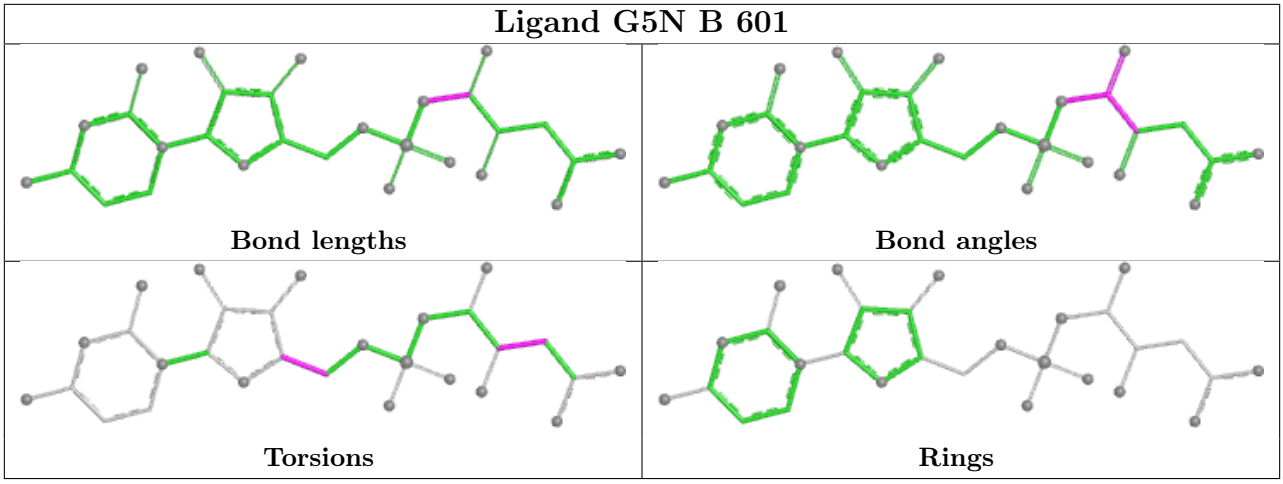

5.7 Other polymers (i)

There are no such residues in this entry.

5.8 Polymer linkage issues (i)

There are no chain breaks in this entry.

6 Fit of model and data

6.1 Protein, DNA and RNA chains

In the following table, the column labelled '#RSRZ> 2' contains the number (and percentage) of RSRZ outliers, followed by percent RSRZ outliers for the chain as percentile scores relative to all X-ray entries and entries of similar resolution. The OWAB column contains the minimum, median, 95th percentile and maximum values of the occupancy-weighted average B-factor per residue. The column labelled 'Q< 0.9' lists the number of (and percentage) of residues with an average occupancy less than 0.9.

Mol	Chain	Analysed	<RSRZ>	#RSRZ>2	OWAB(Å^2)	Q<0.9
1	A	574/581 (98%)	0.27	20 (3%) 47 49	34, 55, 89, 117	0
1	B	580/581 (99%)	0.66	97 (16%) 4 4	37, 58, 125, 150	0
All	All	1154/1162 (99%)	0.46	117 (10%) 12 13	34, 56, 111, 150	0

All (117) RSRZ outliers are listed below:

Mol	Chain	Res	Type	RSRZ
1	B	311	PHE	5.8
1	B	366	PHE	5.5
1	A	431	TRP	5.2
1	B	174	SER	5.0
1	B	176	PRO	5.0
1	B	349	LEU	5.0
1	B	348	GLY	4.7
1	B	359	PHE	4.6
1	A	442	HIS	4.4
1	A	437	ALA	4.4
1	B	326	PRO	4.4
1	B	387	LEU	4.3
1	B	367	LEU	4.1
1	B	374	LEU	4.0
1	B	305	LEU	3.9
1	B	325	LEU	3.9
1	B	373	ALA	3.7
1	B	347	GLN	3.7
1	B	306	PHE	3.7
1	B	388	PHE	3.7
1	A	441	MET	3.6
1	B	350	ALA	3.6
1	B	314	PHE	3.6
1	B	390	ALA	3.5

Continued on next page...

Continued from previous page...

Mol	Chain	Res	Type	RSRZ
1	B	351	TRP	3.4
1	B	364	ALA	3.4
1	B	323	LEU	3.4
1	B	226	ASP	3.4
1	B	313	VAL	3.3
1	B	337	LEU	3.3
1	B	370	VAL	3.3
1	B	400	LEU	3.2
1	B	346	ALA	3.1
1	B	334	VAL	3.1
1	B	335	ALA	3.1
1	A	578	VAL	3.1
1	B	324	ALA	3.1
1	B	389	VAL	3.1
1	B	310	GLY	3.1
1	B	399	ALA	3.1
1	B	312	ARG	3.0
1	B	392	PRO	3.0
1	A	178	GLY	2.9
1	B	440	TYR	2.9
1	A	502	GLU	2.9
1	B	321	LYS	2.9
1	B	377	ALA	2.9
1	B	385	THR	2.9
1	A	179	ALA	2.8
1	B	322	ALA	2.8
1	B	431	TRP	2.8
1	B	369	PRO	2.7
1	B	355	GLU	2.7
1	B	329	LEU	2.7
1	B	362	GLY	2.7
1	B	396	ALA	2.6
1	A	508	PHE	2.6
1	B	439	THR	2.6
1	B	302	VAL	2.6
1	B	343	ARG	2.6
1	B	358	GLY	2.6
1	B	368	GLU	2.6
1	A	176	PRO	2.6
1	B	498	GLY	2.5
1	A	438	TRP	2.5
1	B	577	VAL	2.5

Continued on next page...

Continued from previous page...

Mol	Chain	Res	Type	RSRZ
1	A	440	TYR	2.5
1	B	378	THR	2.5
1	B	228	ARG	2.5
1	A	32	GLY	2.5
1	B	173	LYS	2.4
1	B	332	LYS	2.4
1	B	386	LEU	2.4
1	B	363	VAL	2.4
1	B	393	ARG	2.4
1	A	31	LEU	2.4
1	B	340	VAL	2.4
1	B	304	PRO	2.4
1	B	411	LEU	2.4
1	B	435	GLU	2.4
1	B	580	PRO	2.4
1	B	318	GLU	2.3
1	B	499	ILE	2.3
1	B	357	GLY	2.3
1	B	356	GLU	2.3
1	B	331	ARG	2.3
1	B	229	ALA	2.3
1	A	439	THR	2.2
1	B	320	VAL	2.2
1	A	228	ARG	2.2
1	B	361	GLY	2.2
1	B	319	SER	2.2
1	A	506	GLU	2.2
1	B	341	ALA	2.2
1	B	227	LEU	2.2
1	A	359	PHE	2.1
1	B	372	GLU	2.1
1	A	349	LEU	2.1
1	B	375	LEU	2.1
1	B	360	SER	2.1
1	B	365	LYS	2.1
1	B	457	GLU	2.1
1	B	438	TRP	2.1
1	B	354	VAL	2.1
1	B	380	ALA	2.1
1	B	342	LYS	2.1
1	B	497	LEU	2.1
1	B	376	GLN	2.1

Continued on next page...

Continued from previous page...

Mol	Chain	Res	Type	RSRZ
1	B	178	GLY	2.1
1	B	307	ARG	2.1
1	B	381	ARG	2.1
1	B	300	LYS	2.1
1	B	352	ALA	2.1
1	B	382	PRO	2.1
1	B	383	GLY	2.0
1	B	433	GLU	2.0
1	A	58	ALA	2.0

6.2 Non-standard residues in protein, DNA, RNA chains (i)

There are no non-standard protein/DNA/RNA residues in this entry.

6.3 Carbohydrates (i)

There are no oligosaccharides in this entry.

6.4 Ligands (i)

In the following table, the Atoms column lists the number of modelled atoms in the group and the number defined in the chemical component dictionary. The B-factors column lists the minimum, median, 95th percentile and maximum values of B factors of atoms in the group. The column labelled 'Q< 0.9' lists the number of atoms with occupancy less than 0.9.

Mol	Type	Chain	Res	Atoms	RSCC	RSR	B-factors(Å^2)	Q<0.9
2	G5N	A	601	29/29	0.97	0.07	38,44,53,55	0
2	G5N	B	601	29/29	0.97	0.06	40,50,59,59	0

The following is a graphical depiction of the model fit to experimental electron density of all instances of the Ligand of Interest. In addition, ligands with molecular weight > 250 and outliers as shown on the geometry validation Tables will also be included. Each fit is shown from different orientation to approximate a three-dimensional view.

Electron density around G5N A 601:

$2mF_o$-DF_c (at 0.7 rmsd) in gray
mF_o-DF_c (at 3 rmsd) in purple (negative) and green (positive)

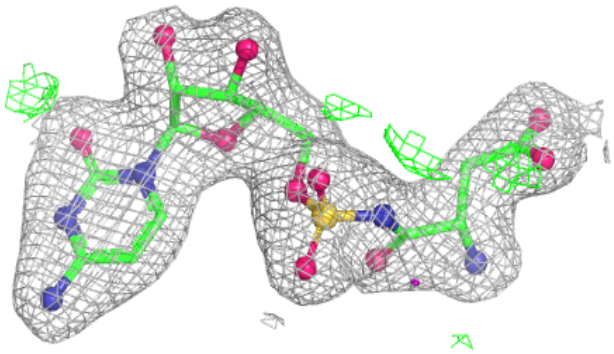

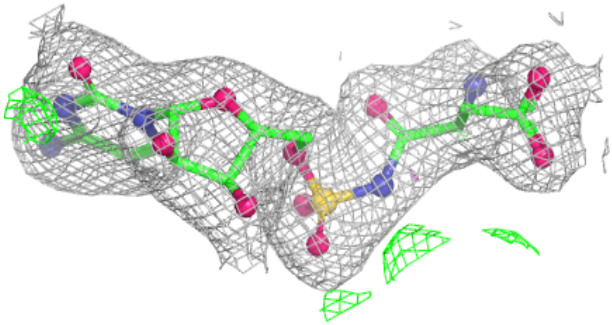

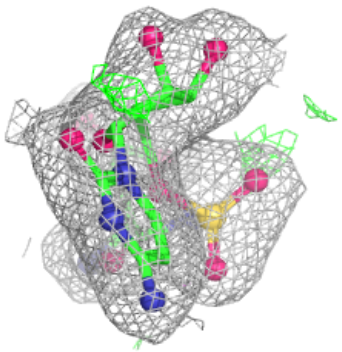

Electron density around G5N B 601:

$2mF_o$-DF_c (at 0.7 rmsd) in gray
mF_o-DF_c (at 3 rmsd) in purple (negative) and green (positive)

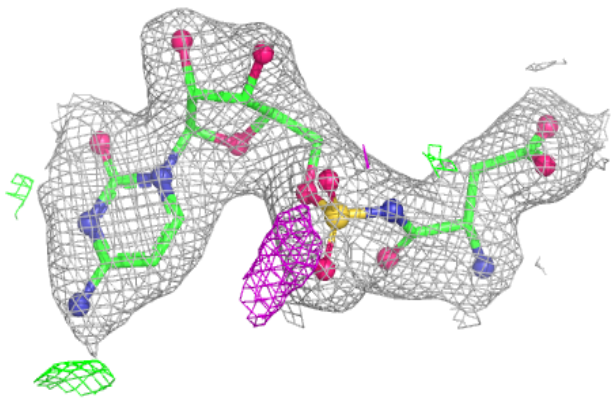

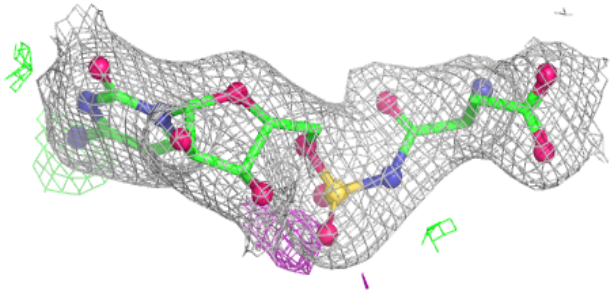

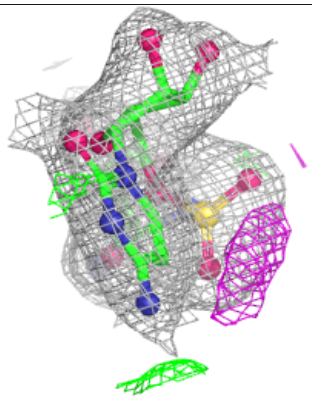

6.5 Other polymers (i)

There are no such residues in this entry.